



ABN 43 064 478 842

➤ 231 osborne avenue clayton south, vic 3169
PO box 1548, clayton south, vic 3169
t 03 9265 7400 f 03 9558 0875
freecall 1800 680 680
www.tmgtestequipment.com.au

Test & Measurement

- sales
- rentals
- calibration
- repair
- disposal

Complimentary Reference Material

This PDF has been made available as a complimentary service for you to assist in evaluating this model for your testing requirements.

TMG offers a wide range of test equipment solutions, from renting short to long term, buying refurbished and purchasing new. Financing options, such as Financial Rental, and Leasing are also available on application.

TMG will assist if you are unsure whether this model will suit your requirements.

Call TMG if you need to organise repair and/or calibrate your unit.

If you click on the “Click-to-Call” logo below, you can call us for FREE!

TMG Corporate Website

TMG Products Website



Click-to-Call
TMG Now

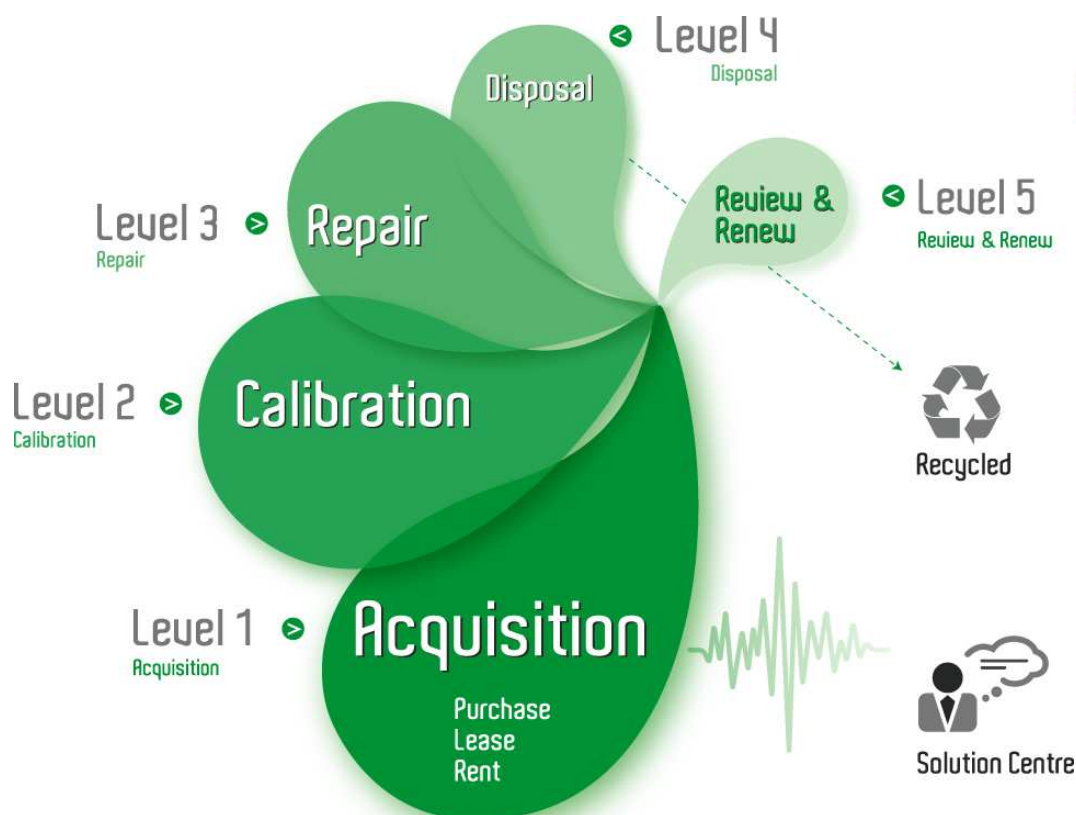

Product Lifecycle Management System

Disclaimer:

All trademarks appearing within this PDF are trademarks of their respective owners.





TDSUSB2
Universal Serial Bus Measurement
Package
PHP-0230-19

This document supports software version 1.9.1 and above.

www.tektronix.com

Copyright © Tektronix 2005, Inc. All rights reserved. Licensed software products are owned by Tektronix or its suppliers and are protected by United States copyright laws and international treaty provisions.

Use, duplication or disclosure by the Government is subject to restrictions as set forth in subparagraph (c)(1)(ii) of the Rights in Technical Data and Computer Software clause at DFARS 252.227-7013, or subparagraphs (c)(1) and (2) of the Commercial Computer Software-Restricted Rights clause at FAR 52.227-19, as applicable.

Tektronix products are covered by U.S. and foreign patents, issued and pending. Information in this documentation supercedes that in all previously published material. Specifications and price change privileges reserved.

Tektronix, Inc. P.O. Box 500, Beaverton, OR 97077

Tektronix, Tek, and TEKPROBE are registered trademarks of Tektronix, Inc.

TDSUSB2 Online Help OLH0203, Version 1.9.1

Table of Contents

General Safety Summary	9
Symbols on the Product	10
Welcome to the TDSUSB2 Universal Serial Bus Measurements Package.....	1
Online Help and Related Documentation.....	2
Using Online Help.....	2
Printing from the Online Help.....	3
Conventions	3
Contacting Tektronix	4
Related Documentation	4
Feedback	5
Introduction and Product Description	7
Compatibility	7
Requirements and Restrictions.....	8
Accessories	8
Optional Accessories	8
Setting up the Instrument to Take Measurements	9
Recommended Instruments and Probes	9
Installing the Application.....	10
Deskewing	10
Deskewing the Probes and Channels	10
Deskewing Probes and Channels on the TDS5000/B, TDS6000/B/C, TDS7000/B, CSA7000/B series of Instruments	10
About Basic Operations	15
Application Interface.....	15
Application Interface Menu Controls.....	15
Basic Instrument Functions	16
Using Basic Oscilloscope Functions	16
Minimizing and Maximizing the Application	16
Application Directories and File Names	16
File Name Extensions	17
Returning to the Application.....	17
Exiting the Application	17

Table of Contents

Setting up the Software to take Measurements	18
Description of the Test Fixture	18
Setting Up the Device Details.....	19
Setting up the Software	19
Setting Preferences	19
Table of Measurements and Options	22
High Speed Measurements	22
Selecting a Measurement	24
Signal Quality Check.....	24
Inrush Current Check	26
Droop Measurement	26
Receiver Sensitivity Measurement	27
Chirp Measurement	28
Monotonic Property	28
Configuring a Measurement	29
Configure Limits.....	29
Configuring Signal Quality Measurements.....	30
Configuring Inrush Current Measurements	30
Configuring Droop Measurements.....	30
Configuring Receiver Sensitivity Measurements.....	31
Configuring Chirp Measurement	31
Configuring Reset from High Speed Measurement	32
Configuring Resume Measurement	33
Configuring Suspend Measurement.....	33
Configuring Reset from Suspend Measurement	34
Configuring Packet Parameter Measurement	35
Packet Parameter Measurement	36
Suspend Measurement.....	36
Resume Measurement	36
Reset from Suspend Measurement	37
Reset from High Speed Measurement	38
Acquiring Data	39
Control Menu Options	40
Viewing Results.....	40
Eye Diagram	41

Waveform Plot	42
Report Generation	45
Generating Reports.....	45
Viewing Reports	46
TSV File Generator	46
Saving and Recalling Setups	47
How to Save and Recall a Setup	47
Saving a Setup	47
Recalling a Saved Setup	47
Recalling the Default Setup.....	48
Recently Saved Setup	48
Recently Recalled Setup	48
Introduction	49
Starting the Application.....	49
Recalling a .tsv File	49
Taking a Full Speed Signal Quality Measurement.....	49
Taking a Low Speed Inrush Current Measurement	50
Taking a High Speed Signal Quality Measurement	51
Taking a Low Speed Signal Quality Measurement	51
Full Speed Signal Quality Tests for Downstream Testing.....	53
Specifying the Equipment-Full Speed Signal Quality Downstream Tests.....	53
Typical Equipment Setup-Full Speed Signal Quality Downstream Tests.....	53
Selecting and Configuring Measurements-Full Speed Signal Quality Tests	54
Configuring the Measurement	54
Viewing Results-Full Speed Signal Quality Tests	55
Generating Reports-Full Speed Signal Quality Tests	56
Droop Test for Ports of Hub	56
Specifying the Equipment-Low Speed Droop Tests.....	56
Typical Equipment Setup-Low Speed Droop Tests.....	56
Selecting and Configuring Measurements-Droop Tests	58
Viewing Results-Droop Tests.....	58
Generating Reports-Droop Tests.....	58
Full Speed Signal Quality Tests for Upstream Testing	59
Specifying the Equipment-Full Speed Signal Quality Tests for Upstream Testing	59
Typical Equipment Setup-Full Speed Signal Quality Tests for Upstream Testing	59

Table of Contents

Selecting and Configuring Measurements-Full Speed Signal Quality Tests for Upstream Testing	60
Configuring the Measurement	60
Viewing Results-Full Speed Signal Quality Tests for Upstream Testing	61
Generating Reports-Full Speed Signal Quality Tests for Upstream Testing.....	61
Inrush Current Test for a Device	62
Specifying the Equipment-Full Speed Inrush Current Test.....	62
Typical Equipment Setup-Inrush Current Test	62
Selecting and Configuring Measurements-Inrush Current Test.....	63
Configuring the Measurement	63
Viewing Results-Inrush Current Test	64
Generating Reports-Inrush Current Test.....	64
Signal Quality Tests for High Speed Devices	64
Specifying the Equipment-Signal Quality Tests for High Speed Devices for Upstream Testing	64
Typical Equipment Setup-Signal Quality Tests for High Speed Devices for Upstream Testing	64
Selecting and Configuring Measurements-Signal Quality Tests for High Speed Devices for Upstream Testing.....	65
Configuring the Measurement	66
Viewing Results-Signal Quality Tests for High Speed Devices for Upstream Testing	66
Generating Reports-Signal Quality Tests for High Speed Devices for Upstream Testing.....	67
Packet Parameter Measurement	67
Specifying the Equipment-Packet Parameter Measurement	67
Typical Equipment Setup-Packet Parameter Measurement	68
Set up the Oscilloscope for High Speed Host	68
Selecting and Configuring Measurement-Packet Parameter Measurement	77
Configuring the Measurement	77
Viewing Results-Packet Parameter Measurement	78
Generating Reports-Packet Parameter Measurement.....	79
Resume Measurement	80
Specifying the Equipment-Resume Measurement.....	80
Typical Equipment Setup-Resume Measurement.....	80
Selecting and Configuring Measurement-Resume	81
Configuring the Measurement	81
Viewing Results-Resume Measurement	82
Generating Reports-Resume Measurement	82
Reset from Suspend Measurement	84

Specifying the Equipment-Reset from Suspend Measurement	84
Typical Equipment Setup-Reset from Suspend Measurement	84
Selecting and Configuring Measurement-Reset from Suspend Measurement	85
Configuring the Measurement	85
Viewing Results-Reset from Suspend Measurement	86
Generating Reports-Reset from Suspend Measurement	87
Suspend Measurement.....	88
Specifying the Equipment-Suspend Measurement.....	88
Typical Equipment Setup-Suspend Measurement.....	89
Selecting and Configuring Measurement-Suspend Measurement.....	89
Configuring the Measurement	90
Viewing Results-Suspend Measurement.....	90
Generating Reports-Suspend Measurement	91
Reset from High Speed Measurement	93
Specifying the Equipment-Reset from High Speed Measurement	93
Typical Equipment Setup-Reset from High Speed Measurement	93
Selecting and Configuring Measurement-Reset from High Speed Measurement	94
Configuring the Measurement	94
Viewing Results-Reset from High Speed Measurement	95
Generating Reports-Reset from High Speed Measurement	96
Chirp Measurement	97
Specifying the Equipment-Chirp	97
Typical Equipment Setup-Chirp	98
Selecting and Configuring Measurement-Chirp	99
Configuring the Measurement	99
Viewing Results-Chirp	100
Generating Reports-Chirp	102
Shortcut Keys	105
USB2.0 Specifications	106
Low Speed.....	106
Full Speed	107
High Speed.....	108
Inrush Current Check.....	108
Droop Test	109
Error Codes and Warnings	110

Table of Contents

Settings for the TDS5000/B, TDS6000/B/C, TDS7000/B, CSA7000/B Series of Instruments	119
Upstream Setups for Low Speed signals	119
Upstream Setups for Full Speed signals.....	119
Downstream Setups for Low Speed signals	120
Downstream Setups for Full Speed signals.....	120
Upstream Setup for High Speed signals.....	120
Inrush Setup.....	120
Droop Setup	121
Chirp Device EL_28, EL_29 EL_31 setup.....	121
Chirp Host EL_33, EL_34 setup	121
Chirp Host EL_35 setup.....	122
Suspend Setup.....	122
Resume Setup	122
Reset from High Speed	123
Reset from Suspend	123
Packet Parameter	123
Parameters.....	124
About Application Parameters	124
File Menu Parameters.....	124
Save and Recall Menu Parameters	124
Preferences Parameters	124
Measurement Menus.....	125
Measurement Parameters	125
Configure Menu.....	126
Configure Signal Quality Measurements Parameters.....	126
Configure Inrush Current Measurement Parameters.....	127
Configure Droop Test Parameters	127
Configure Receiver Sensitivity	128
Configure Suspend, Reset from High Speed, Resume, Reset from Suspend.....	128
Configure Packet Parameter.....	128
Configure Chirp	129
Results Menus.....	129
Utilities Menus	129
Deskew	130
Report Generator Menu Parameters	130

TSV File Generator Menu Parameters	130
Help Menu	131
Control Menu	131
Control Menu Parameters	131
Measurement Algorithms.....	131
About Measurement Algorithms.....	131
Cross Over Voltage for Low Speed and Full Speed Signals	131
Cross Over Voltage for High Speed Signals	133
Signal Rate.....	134
EOP Width Calculation.....	134
Consecutive and Paired Jitter	135
Eye Diagram.....	136
Eye Violation.....	137
Inrush Current	137
Droop Test	137
Receiver Sensitivity Test	138
Chirp Test for a Device.....	138
Host Chirp Test	139
Monotonic Property Test.....	139
Rise Time	139
Fall Time	140
Packet Parameter	140
Resume.....	140
Suspend.....	141
Reset from Suspend	141
Reset from High Speed	142
Equipment Setup for Tests	143
Low Speed Downstream Signal Quality Host Equipment Setup	143
Low Speed Signal Quality for HUB Downstream.....	143
Full Speed Signal Quality HUB Downstream Setup	144
Full Speed Downstream Host Equipment Setup	145
Full Speed Upstream Signal Quality Setup	146
High Speed Device Signal Quality Setup	147
Chirp Test Equipment Setup	148
Receiver Sensitivity Setup	149

Table of Contents

Inrush setup 150

Resume Test Equipment Setup..... 151

Reset from Suspend Test Equipment Setup 152

Suspend Test Equipment Setup 153

Reset from High Speed Test Equipment Setup 154

Packet Parameter Test Equipment Setup 155

General Safety Summary

Review the following safety precautions to avoid injury and prevent damage to this product or any products connected to it. To avoid potential hazards, use this product only as specified.

Only qualified personnel should perform service procedures. While using this product, you may need to access other parts of the system.

Read the General Safety Summary in other system manuals for warnings and cautions related to operating the system.

To avoid Fire and Personal Injury

Use Proper Power Cord. Use only the power cord specified for this product and certified for the country of use.

Connect and Disconnect Properly. Connect the probe output to the measurement oscilloscope before connecting the probe to the circuit under test. Disconnect the probe input and the probe ground from the circuit under test before disconnecting the probe from the measurement oscilloscope.

Ground the Product. This product is indirectly grounded through the grounding conductor of the mainframe power cord. To avoid electric shock, the grounding conductor must be connected to earth ground. Before making connections to the input or output terminals of the product, ensure that the product is properly grounded.

Observe All Terminal Ratings. To avoid fire or shock hazard, observe all ratings and markings on the product. Consult the product manual for further ratings information before making connections to the product.

Use Proper AC Adapter. Use only the AC adapter specified for this product.

Use Proper Fuse. Use only the fuse type and rating specified for this product.

Do Not Operate With Suspected Failures. If you suspect there is damage to this product, have it inspected by qualified service personnel.

Do Not Operate in Wet/Damp Conditions.

Do Not Operate in an Explosive Atmosphere.

Keep Product Surfaces Clean and Dry.

Terms in this Manual

These terms may appear in this manual:

WARNING. Warning statements identify conditions or practices that could result in injury or loss of life.

CAUTION. Caution statements identify conditions or practices that could result in damage to this product or other property.

Terms on the Product

These terms may appear on the product:

DANGER indicates an injury hazard immediately accessible as you read the marking.

WARNING indicates an injury hazard not immediately accessible as you read the marking.

CAUTION indicates a hazard to property including the product.

Symbols on the Product

The following symbols may appear on the product:



Introduction

Welcome to the TDSUSB2 Universal Serial Bus Measurements Package



TDSUSB2 Universal Serial Bus Measurements Package is a Sun Java™ -based application that runs on the TDS5000/B, TDS6000/B/C, TDS7000/B, and CSA7000/B series instruments connected to a PC. You can use the application software with the compliance test fixture to take the following measurements:

- Signal Quality
- Inrush
- Droop
- Drop (supported by the test fixture only)
- Receiver Sensitivity
- Impedance Measurement using Time Domain Reflectometry (TDR), supported by the application only with the test fixture
- Chirp measurements
- Packet Parameter
- Resume
- Reset from Suspend
- Reset from High Speed
- Suspend

On the TDS5000/B, TDS6000/B/C, TDS7000/B, CSA7000/B series of instruments, the application runs on the oscilloscope and displays on the lower half of the screen. The oscilloscope application runs on the upper half of the screen.

Note: TDS5052/B, and TDS5032/B oscilloscopes do not support the application.

Online Help and Related Documentation

You can access the information on how to operate the application and the oscilloscope through the following related documents and online help.

Click **Start > Programs > TekApplications > TDSUSB2 > Help** to access the Online Help.

Click **Start > Programs > TekApplications > TDSUSB2 > Help (PDF Version)** to access the PDF version of the Online Help.

Using Online Help

Online help has many advantages over a printed manual because of advanced search capabilities. Select Help on the right side of the application menu bar to bring up the help file.

The main (opening) Help screen shows a series of book icons and three tabs along the top menu, each of which offers a unique mode of assistance:

Tables of Contents (TOC) tab — organizes the Help into book-like sections. Select a book icon to open a section; select any of the topics listed under the book.

Index tab — enables you to scroll a list of alphabetical keywords. Select the topic of interest to bring up the appropriate help page.

Search tab — allows a text-based search. Follow these steps:

1. Type the word or phrase you want to find in the search box.
2. Select some matching words in the next box to narrow your search.
3. Choose a topic in the lower box, and then select the Display button.

To print a topic, select the Print button from the Help Topics menu bar.

Select Options from the menu bar for other commands, such as to annotate a topic, keep the help window on top, or to use system colors.

Select the Back button to return to the previous help window. Use the Hyperlink to jump from one topic to another. If the Back button is grayed out or a jump is not available, choose the Help Topics button to return to the originating help folder.

Browse buttons (Next >> and Previous <<) allow you to move forward and backward through topics in the order of the Table of Contents (TOC).

Sometimes you will see the word, **Note**, in the topic text. This indicates important information.

Note: Certain aspects of the online help are unique to applications that run on the oscilloscope.

Green text (with no underlines) indicates a Popup. Select the green text to display a pop up for a brief help message. Select the help message to return to the topic.

Green-underlined text indicates a jump (hyperlink) to another topic. Select the green text to jump to the related topic. For example, select the green text to jump to the topic on Online Help and Related Documentation and the Back button to return to this topic page.



Tip You can tell when the cursor is over an active hyperlink (button, jump, or popup), because the cursor arrow changes to a small hand.

Note: The light bulb and word *Tip* in the graphic  **Tip**. This graphic indicates additional information to help you function faster or more efficiently.

Printing from the Online Help

Some online help topics have color in the examples of the displayed application. If you want to print this type of topic on a monochrome printer, some information may not print because of certain colors. Instead, you should print the topic from the PDF (portable document format) file that corresponds to the Online Help. You can find the file in the Documents directory on the *Optional Applications Software on Windows-Based Oscilloscopes CD-ROM*. The figures of application menus in the PDF file are gray scale and all of the information prints.

Conventions

Online help uses the following conventions:

- Refers to the software part of the TDSUSB2 Universal Serial Bus Measurements Package as the TDSUSB2 application or as the application.
- When steps require a sequence of selections using the application interface, the ">" delimiter marks each transition between a menu and an option. For example, one of the steps to recall a setup file would appear as File> Recall.
- Unit under test (UUT) refers to the USB2.0 device under test, hub under test, host under test, and port under test.
- SOF refers to the Start of Frames exchanged between the host controller and the device when the device is connected to the host and enumerated by the test mode software.

Contacting Tektronix

Phone	1-800-833-9200*
Address	Tektronix, Inc. 14200 SW Karl Braun Drive P.O. Box 500 Beaverton, OR, 97077 USA
Web site	www.tektronix.com
Sales support	1-800-833-9200, select option 1*
Service support	1-800-833-9200, select option 2*
Technical support	Email: techsupport@tektronix.com 1-800-833-9200, select option 1* 6:00 a.m - 5:00 p.m. Pacific time

*** This number is toll free in North America. After office hours, please leave a voice mail message.**

Outside North America, contact a Tektronix sales office or distributor; see the Tektronix web site for a list of offices.

Related Documentation

In addition to the Online Help, you can access other information on how to operate the oscilloscope through the following related documents:

- Instrument Information: The user manual for your oscilloscope provides general information on how to operate the oscilloscope.
- Programmer Information: The online help for your oscilloscope provides details on how to use GPIB commands to control the oscilloscope.



Tip You can also download the file with programmer information and examples from the Tektronix web site.

- *Optional Applications Software on Windows-Based Oscilloscopes Installation Manual*
- *TDSUSB2 Universal Serial Bus Measurements Package Reference*
- *TDSUSBF USB2.0 Compliance Test Fixture Instructions*

For more information on USB2.0 specifications, visit www.usb.org.

Refer to the *Optional Applications Software on Windows-Based Oscilloscopes Installation Manual* for the following information:

- Software warranty

- Software license agreement
- List of all available applications, compatible instruments, and relevant software and firmware version numbers
- How to apply a new label
- Installation procedures
- How to enable an application
- How to download updates from the Tektronix web site

You can find a PDF (portable document format) file for this document in the Documents directory on the *Optional Applications Software on Windows-Based Oscilloscopes CD-ROM*. The CD booklet only contains information on installing the application from the CD and on how to apply a new label.

Feedback

Tektronix values your feedback on our products. To help us serve you better, please send us your suggestions, ideas, or comments on your oscilloscope.

Direct your feedback via email to

techsupport@tektronix.com or FAX at (503) 627-5695

and include the following information. Please be as specific as possible.

General information:

- Instrument model number and hardware options, if any
- Probes used
- Your name, company, mailing address, phone number, FAX number
- Please indicate if you would like to be contacted by Tektronix about your suggestion or comments

Application specific information:

- Software version number
- Description of the problem such that technical support can duplicate the problem
- If possible, save the oscilloscope and application setup files as .set files
- If possible, save the waveform on which you are performing the measurement as a .wfm file

Once you have gathered this information, you can contact technical support by phone or through e-mail. If using e-mail, be sure to enter in the subject line "TDSUSB2 Problem," and attach the .set and .wfm files.



Tip To include screen shots from the oscilloscope menu bar, select File> Export Setup> Image tab. Select Export and save the screen shot in C:\TekScope\Images\screenshots.jpeg. That saves the file in the C:\TekScope\Images directory. You can define the destination directory of the screen shots. If you want the screen shots in color, select Edit> Copy setup> Images tab. Select the Color, Full Screen and the Normal radio buttons. Select Copy. Copy the picture to any Paint editor software.

You can then attach the file to your email (depending on the capabilities of your email editor).

Getting Started

Introduction and Product Description

The TDSUSB2 Universal Serial Bus Measurements is a package that runs on the TDS5000/B, TDS6000/B/C, TDS7000/B, and CSA7000/B series instruments. The solution consists of a Java-based application and a comprehensive test fixture. You can use the application software with the compliance test fixture to take the following measurements:

- Signal Quality
- Inrush
- Droop
- Drop (supported by the test fixture only)
- Receiver Sensitivity
- Impedance Measurement using Time Domain Reflectometry (TDR), supported by the application only with the test fixture
- Chirp measurements
- Packet Parameter
- Resume
- Reset from Suspend
- Reset from High Speed
- Suspend

The application performs tests that measure the test signals for USB2.0 compliance, displays Eye Diagrams and Plots, displays the results as a summary or as details, and generates reports in different formats.

Compatibility

The TDSUSB2 Universal Serial Bus Measurements application is compatible with the TDS5000/B, TDS6000/B/C, TDS7000/B, and CSA7000/B series instruments. The table below lists the instruments and the firmware version. The dynamic range of the probes used for Low Speed and Full Speed testing should be at least ± 8 volts. For High Speed testing, the dynamic range should be ± 2 volts.

Model Number Options	Firmware
TDS7054, TDS7104, TDS7254, TDS7404	V2.5.3 or later
TDS7154	V2.5.3 or later
CSA7154, CSA7404	V2.5.2 or later
TDS5054, TDS5104, TDS5034	V1.2.1 or later
TDS6604, TDS6404	V2.5.2 or later

TDS6604B, TDS6804B	V4.0.4 or later
TDS6125C, TDS6154C	V5.0.0 or later
TDS7254B, TDS7404B, TDS7154B, CSA7404B, TDS7704B	V3.0.2 or later
TDS5054B, TDS5104B, TDS5034B	V2.0.1 or later

***For a current list of compatible instruments, see the Software and Drivers category in the Tektronix web site**

Requirements and Restrictions

You must install Java Run-Time Environment V1.4.2_02 on the supported oscilloscope.

The application uses the Math1 channel for Low Speed and Full Speed mode of operation. You will lose any information that you have stored in the Math1 channel.

You cannot restore the oscilloscope settings if you select File> Exit from the application.

Accessories

The application includes the following standard accessories:

- *Optional Application Software on Windows-Based Instruments CD-ROM*
- *Optional Application Software on Windows-Based Instruments Installation Manual*
- *TDSUSB2 Universal Serial Bus Measurements Package Reference*
- *TDSUSBF USB2.0 Compliance Test Fixture Instructions*
- TDSUSBF USB2.0 Compliance Test Fixture

Optional Accessories

- DG2040 Data Generator (for receiver sensitivity)
- AWG610 Arbitrary Waveform Generator
- P6248 Differential probes
- P6245, P6243 Single-ended active probes
- TCP202 Current probes
- TDS8000 Instrument with 80E04 Time Domain Reflectometry sampling module
- Deskew Fixture: For TDS5000/B, TDS6000/B/C, TDS7000/B, CSA7000/B series of instrument-Probe Calibration and Deskew Fixture (067-0405-xx)

Installation

Setting up the Instrument to Take Measurements

To set up the oscilloscope, follow these steps:

1. You must power on the oscilloscope for twenty minutes before you can start to take measurements.
2. You must run the compensation signal path on the oscilloscope.
3. You must make sure that the default factory setups are recalled before you start using the application in the oscilloscope. To do so, push the recall default setup button on the front-panel of the oscilloscope to recall the default factory settings.
4. You should always use calibrated probes and degauss the current probes.

Recommended Instruments and Probes

USB2.0 Signal Speed	Oscilloscope required	USB-IF recommended probes
High Speed	TDS7404/B, TDS7254/B, CSA7404/B, TDS6000/B/C series	P6248
Low Speed and Full Speed	TDS7704B, TDS7404/B, TDS7254/B, CSA7404/B, TDS7054, TDS7104, TDS7154/B, CSA7154 TDS5054, TDS5104, TDS5034/B series	P6245, P6243
Inrush	TDS7704B, TDS7404/B, TDS7254/B, CSA7404/B, TDS7054, TDS7104, TDS7154/B, CSA7154 TDS5054, TDS5104, TDS5034/B series	TCP202
Droop	TDS7704B, TDS7404/B, TDS7254/B, CSA7404/B, TDS7054, TDS7104, TDS7154/B, CSA7154 TDS5054, TDS5104, TDS5034/B series	P6245, P6243

Installing the Application

Refer to the *Optional Applications Software on Windows-Based Instruments Installation Manual* for the following information:

- Installation procedures
- How to apply a new label
- How to enable an application
- How to download updates from the Tektronix web site

You can find a PDF (portable document format) file for this document in the Documents directory on the *Optional Applications Software on Windows-Based Instruments CD-ROM*. The CD booklet only contains information on installing the application from the CD and on how to apply a new label.

Deskewing

Deskewing the Probes and Channels

To ensure accurate measurements, you must deskew the probes before you take measurements from your unit under test. The deskew process is where the oscilloscope adjusts the relative delay between the signals to accurately time correlate the displayed waveforms.

The application includes an automated deskew utility that you can use to deskew any pair of oscilloscope channels.

Note 1: *It is recommended that you use the deskew fixture specified in the accessories section to perform deskew. The deskew source can be built-in probe compensation signal in the oscilloscope or an external signal source.*

Note 2: *The oscilloscope has a deskew range of 50 ns.*

Deskewing Probes and Channels on the TDS5000/B, TDS6000/B/C, TDS7000/B, CSA7000/B series of Instruments

To deskew probes and channels on the TDS5000/B, TDS6000/B/C, TDS7000/B, CSA7000/B series of instruments, follow these steps:

1. Connect the probes to Ch1 and Ch2 on the oscilloscope.
2. Connect the probe compensation signal to the deskew fixture. You can use the probe compensation signal from the oscilloscope as the source for the deskew fixture.
3. Follow the on-screen prompts for the deskew operation with an external source.

The following figure shows signals before performing the deskew procedure with a single edge.

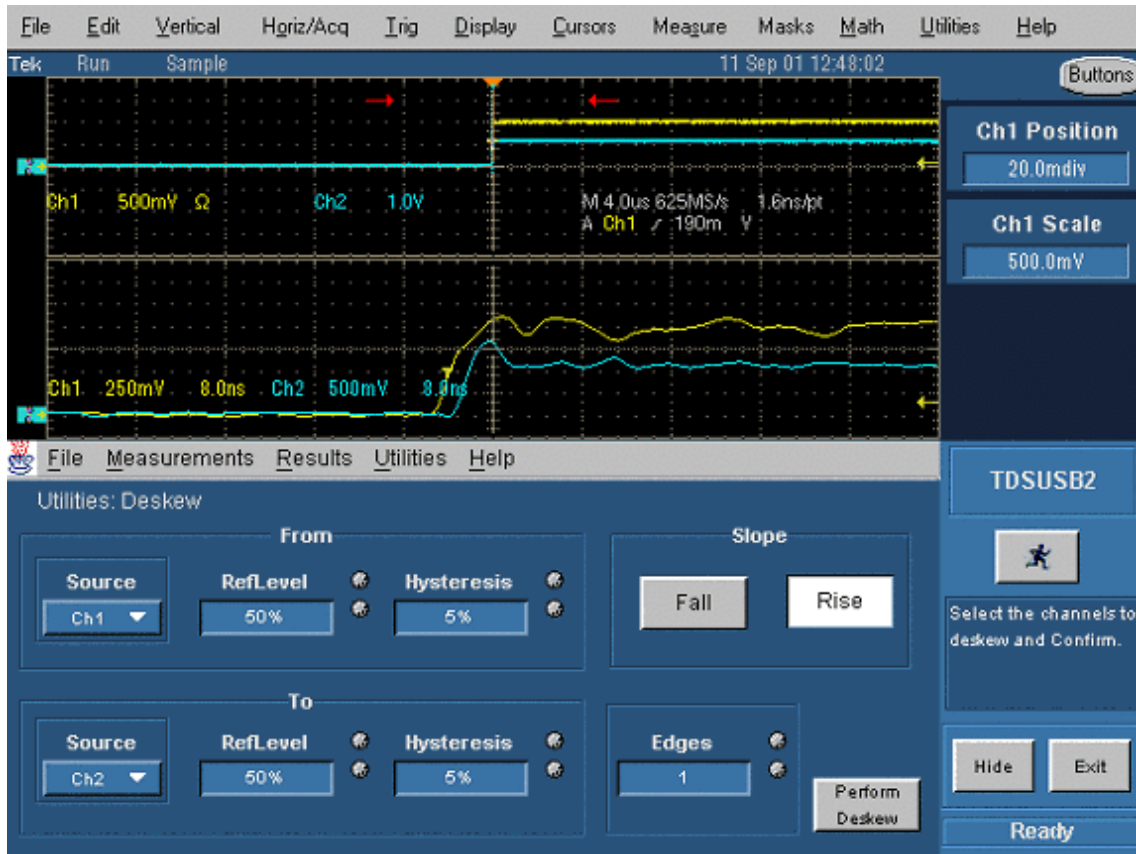

4. To start the application from a TDS5000/B, TDS6000/B/C, TDS7000/B, CSA7000/B series oscilloscope, select File> Run Application> USB2.0 Test Package from the menu bar of the oscilloscope.
5. Select Utilities> Deskew.
6. Set the channel Source in the From area to Ch1. The Source waveform is the reference point to which the remaining channels are deskewed.
7. Set the channel Source in the To area to Ch2, to deskew the channel.
8. Select the Reference Level for Ch1 and set the reference value. The reference level is the percentage level of the waveform from which to take the edges to deskew.
9. Select the Reference Level in the To area for Ch2 and set the reference value.
10. Select the Hysteresis in the From area for Ch1. Hysteresis helps to ignore the noise level in the waveform.
11. Select the Hysteresis in the To area for Ch2 and set the hysteresis value.
12. Select the Slope, Rise or Fall, on which to perform the deskew operation.
13. Select the number of edges used for deskew.
14. To start the deskew utility, select Utilities> Perform Deskew and confirm the operation.
15. Without changing the From: Ch1 channel, deskew the remaining channels.

The next figure shows the results after performing the deskew operation with a single edge. The reference level is set to 50% for Ch1 and Ch2, the hysteresis is set to 5%, the number of edges is set to 1, and the slope is set to the rising edge.

Note: If you are using TDS5000/B, TDS6000/B/C, TDS7000/B, CSA7000/B series instruments, the probe compensation signals varies from 0.8 volts to 1 volt with an offset of 0.8 volts rather than swinging from 0 to 1 volt in a traditional oscilloscope. In this situation, set the Reference level and the Hysteresis level appropriately so that the Ref level should be at the middle level of the swing on the signal.



To perform the deskew operation with an external source, follow these steps:

1. Connect the probes to Ch1 and Ch2 on the oscilloscope.
2. Connect an external source to the deskew fixture.
3. Follow the instructions of the Probe Calibration and Deskew fixture (Tektronix part number: 067-0405-xx) to make the connections.
4. Set up the oscilloscope as follows:
 - Use the Horizontal Scale knob to set the oscilloscope to an acquisition rate so that there are two or more samples on the deskew edge.
 - Use the Vertical Scale and Position knobs to adjust the signals to fill the display without missing any part of the signals.
 - Set the Record Length so that there are more samples for the edges in the acquisition. It is recommended that you set the record length to 25000 points.
5. To start the application from a supported oscilloscope, select File> Run Application> USB2.0 Test Package from the menu bar of the oscilloscope.

6. Select Utilities> Deskew.
7. Set the channel Source in the From area to Ch1. The remaining channels are deskewed to the Source waveform, which is the reference point.
8. Set the channel Source in the To area to Ch2, the channel to be deskewed.
9. Select the Reference Level for Ch1. The reference level is the percentage level of the waveform from which to take the edges to deskew.
10. Select the Reference Level in the To area for Ch2 and set the reference value.
11. Select the Hysteresis in the From area for Ch1. Hysteresis helps to ignore the noise level in the waveform.
12. Select the Hysteresis in the To area for Ch2 and set the hysteresis value.
13. Select the Slope, Rise or Fall, on which to perform the deskew operation.
14. Select the number of edges used for deskew.
15. To start the deskew utility, select Utilities> Perform Deskew and confirm the operation.
16. Without changing the From: Ch1 channel, deskew the remaining channels.
17. The setup is an acquisition of a square signal at 100 KHz, with the Record length set to 25000 points to achieve the sample resolution of 1.6 ns.

The next figure shows an example of a deskew setup.

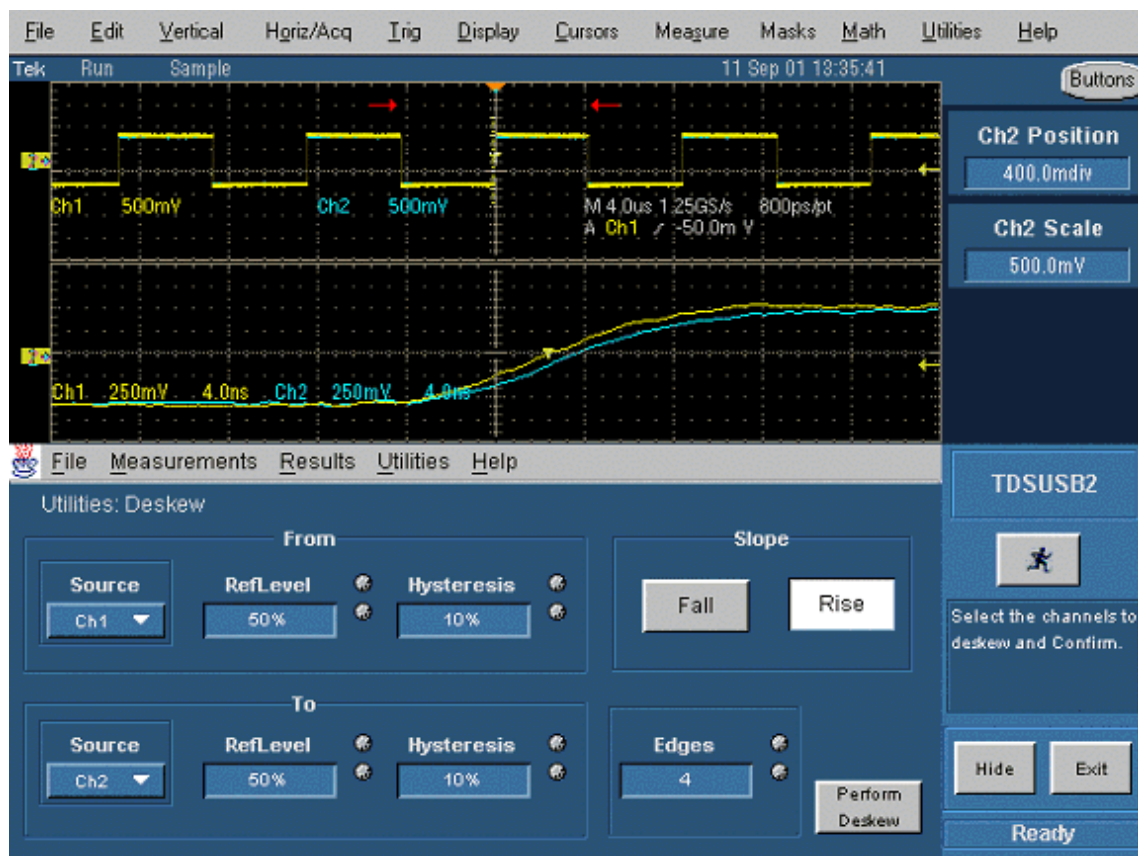

18. Set the Reference levels for Ch1 and Ch2 in the application to 50%, the hysteresis to 10%, the number of edges to 4, and the type to rising edge.

The next figure shows the display after performing the deskew for the multiple edge.

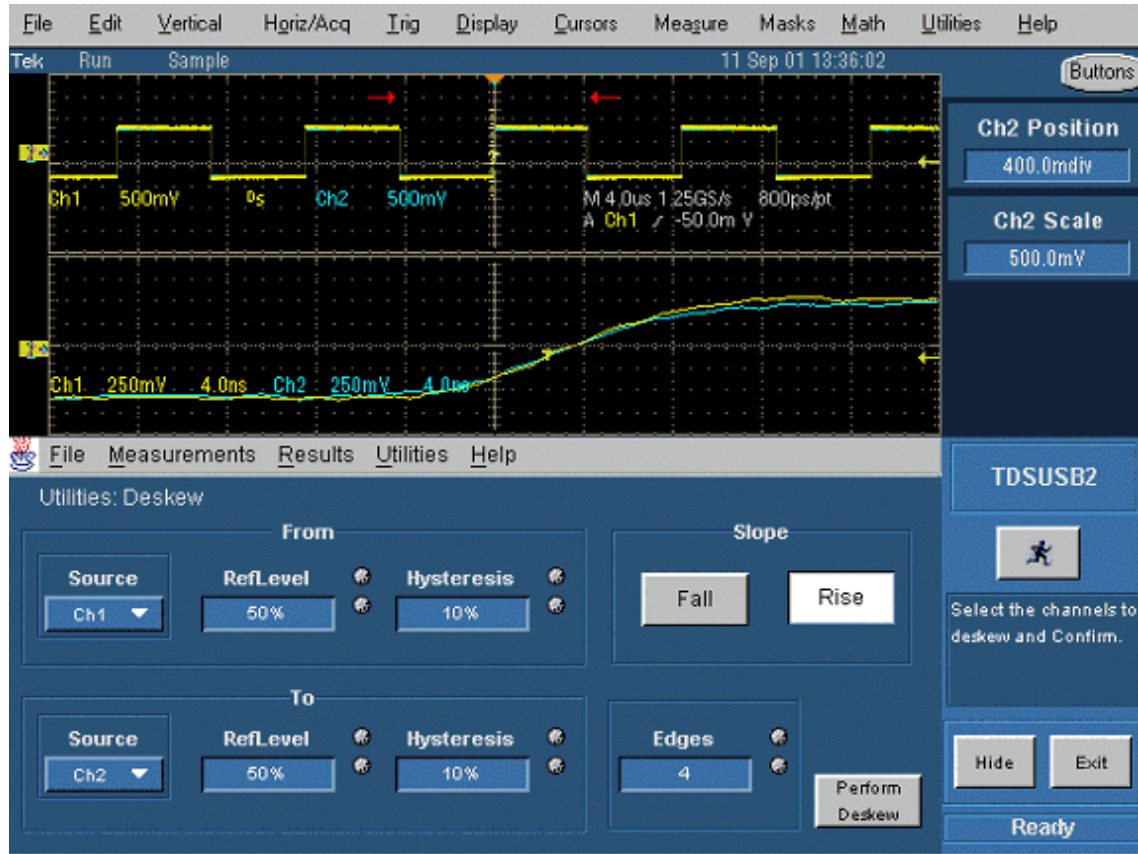

19. The zoomed section of the waveform available on the lower part of the screen shows the results of the deskew operation clearly. You will see that after performing the deskew operation, the skew is automatically removed.

Operating Basics

About Basic Operations

This section contains information on the following topics and tasks:

Application interface

Using basic oscilloscope functions

Setting up the software

Selecting a measurement

How to Save and Recall setups

Exiting the application

Application Interface

The application uses a Windows interface. You should refer to the user manual of your oscilloscope for the operating details of other controls, such as the front-panel buttons.

Application Interface Menu Controls

Item	Description
Menu bar	Located at the top of the application display and contains application menus
Tab	Labeled group of options containing similar items
Area	Visual frame that encloses a set of related options
Option button	Button that defines a particular command or task
List box	Box that contains a list of items from which you can select one item
Box	Box that you can use to type in text, or to enter a value with the Keypad or a Multipurpose knob
Check Boxes	Square box that you can use to select or clear preferences
Scroll bar	Vertical or horizontal bar at the side or

	bottom of a display area that can be used for moving around in that area
Browse	Displays a window where you can look through a list of directories and files
Command button	Button that initiates an immediate action
Keypad	Keypad appears when you select the box; select and use it to enter a value
MP/GPknob	When you select the multipurpose (MP or GP) knob, a line appears between the knob and the box; turn the knob on the oscilloscope to select a value

Basic Instrument Functions

Using Basic Oscilloscope Functions

You can use the Help menu to access information about the oscilloscope. You can also use other oscilloscope functions and easily return to the application.

The TDSUSB2 application includes Online Help about the application menus and controls.

To display the Online Help, follow these steps:

1. Choose Help from the TDSUSB2 menu bar on a TDS5000/B, TDS6000/B/C, TDS7000/B, CSA7000/B series of instruments.
2. Use the Contents, Table of contents, or Index tabs to navigate through the help.
3. In the TDS5000/B, TDS6000/B/C, TDS7000/B, CSA7000/B series of instruments, the touch screen mode of operation is enabled by default. You can disable this by using the Touch Screen OFF button in the front panel of the oscilloscope.

Minimizing and Maximizing the Application

To minimize the application, select File> Minimize. When you minimize the oscilloscope, the application is continually displayed.

To maximize the application, select the TDSUSB2 icon in the Windows taskbar.

Application Directories and File Names

The application uses the directories for varieties of functions, such as save and recall setup files for the TDS5000/B, TDS6000/B/C, TDS7000/B, CSA7000/B series of instruments, and uses the extensions appended to the file names to identify the file type.

The following table lists default directory names for the TDS5000/B, TDS6000/B/C, TDS7000/B, CSA7000/B series of instruments:

Directory	Used for
C:\TekApplications\tdsusb2	Home location
C:\TekApplications\tdsusb2\report	Report files
C:\TekApplications\tdsusb2\setup	Setup files
C:\TekApplications\tdsusb2\tsvfilegenerator	Default directory for the tsv file generated by the file generator and for other csv files.
C:\TekApplications\tdsusb2\datagen	DG2040 pattern files for use in Receiver Sensitivity Test
C:\TekApplications\tdsusb2\images	Images of the eye diagram and waveform plots
C:\TekApplications\tdsusb2\temp	Temporary files used in the application

File Name Extensions

Extensions	Description
.csv	Input file is in the .csv (comma separated variable) format and is used to generate a .tsv (tab separated variable) file. An exported waveform that may be used as a source to generate a tsv format file
.ini	Application setup file
.set	Instrument setup file with the same name, saved and recalled with .ini and .set file name extension
.tsv	Input file in a Tab Separated Variable format

Returning to the Application

When you access oscilloscope functions, the oscilloscope fills the display. You can access oscilloscope functions in the following ways:

1. Select the Hide button in the application display.
2. Select the Menu bar or the Toolbar mode on the oscilloscope and access the menus.
3. To return to the application, click the App button on the menu bar of the oscilloscope.

Exiting the Application

To exit the application, select the Exit button or File> Exit or select the Exit button from the control panel.

In the TDS5000/B, TDS6000/B/C, TDS7000/B, CSA7000/B series of instruments, when you exit the application, you can select to keep the oscilloscope setup currently in use with the application or to restore the oscilloscope setup that was present before you started the application.

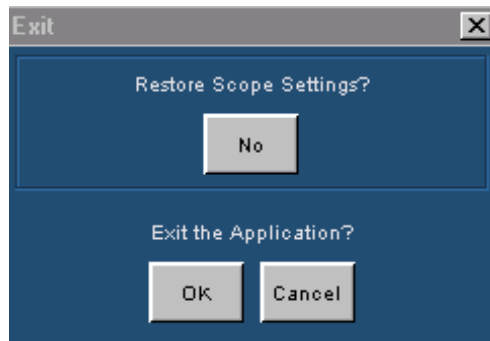

Setting up the Software to take Measurements

Description of the Test Fixture

The TDSUSBF USB2.0 Compliance Test Fixture is a break-out board that enables you to test live USB2.0 signals, exchanged between the device and the host. For more information on the compliance test fixture, refer to the *TDSUSBF USB2.0 Compliance Test Fixture Instructions* shipped with the test fixture.

The compliance test fixture consists of the following sections:

- SQ Test Section
- Receiver Sensitivity Test
- Impedance Measurement Test (TDR)
- Disconnect Detect Test
- Adjacent Trigger and Droop Test
- Host SQ
- Inrush Test

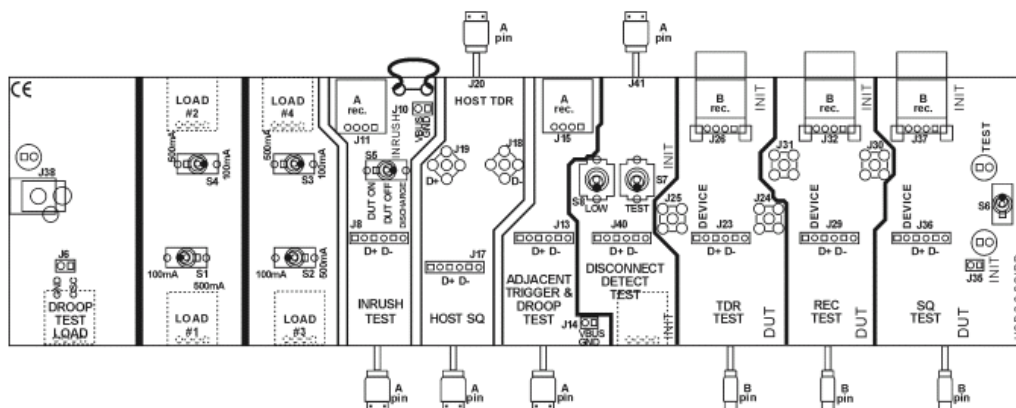

Setting Up the Device Details

You can enter a unique identifier (ID) and description for the unit under test (device). The identifier and the description appear in the generated reports for the tests performed on the unit under test. You can either type in the text directly in the boxes for these fields, or use the keypad or a keyboard. You can also choose to generate automatic IDs for the unit or enter a prefix using the keypad.

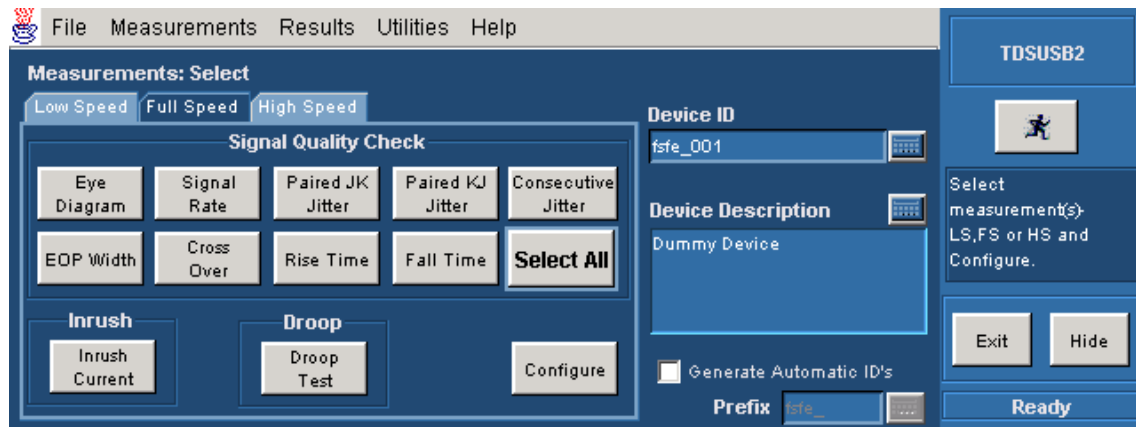

Note: The Device ID field box is disabled, if you select the Generate Automatic ID checkbox. The Prefix field box is enabled, if you check the Generate Automatic ID checkbox. The report for Inrush Measurement displays details of the Signal Setup with the device description.

Setting up the Software

You can set up the application to take one or more measurements at the same time. In addition, you can view the results as a summary, details, an eye diagram, and a waveform plot for Signal Quality checks. You can also generate the reports in one of the three formats: Tektronix Specific, Plug-Fest and CSV formats.

In the TDS5000/B, TDS6000/B/C, TDS7000/B, CSA7000/B series of instruments, the application runs on the oscilloscope. It is recommended that you connect the keyboard and the mouse for TDS5000/B, TDS6000/B/C, TDS7000/B, CSA7000/B series to use the application effectively.

Setting Preferences

The Preferences menu consists of two tabs: General and Advanced. To access the Preferences menu, select File > Preferences.

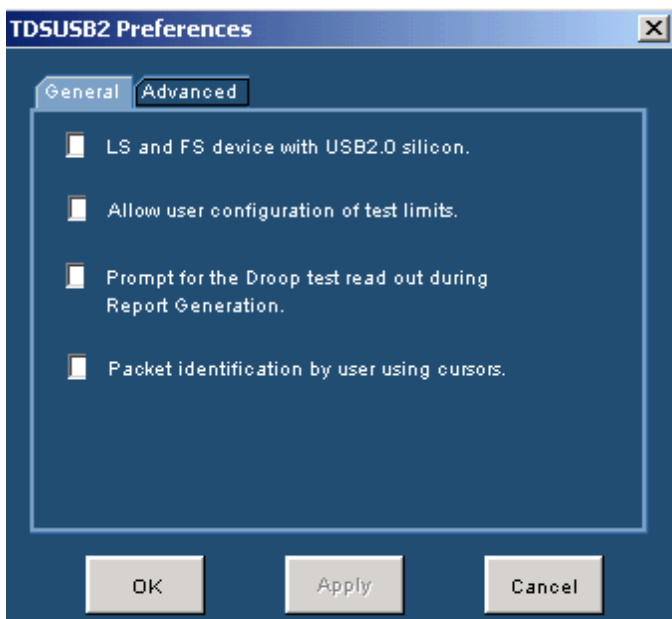
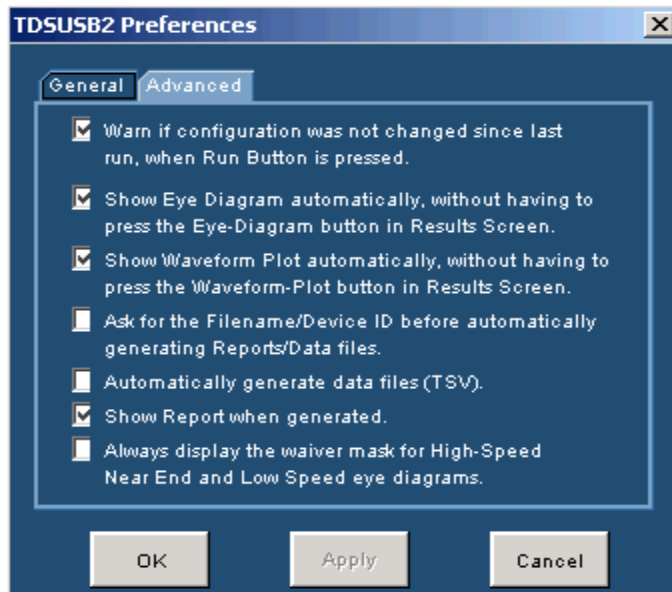

In the General tab, you can select the following options:

- Set a warning to indicate that the configuration options were not changed since the last time you ran the application. If you set this option, the application prompts you to configure the measurements before acquiring data.
- Automatically display the Eye Diagram without having to select the Eye Diagram button in the Results screen.
- Automatically display the Waveform Plot without having to select the Waveform Plot in the Results screen.
- Prompt for a File name or Device ID before automatically generating reports or data files.

- Automatically generate .tsv files.
- Display the generated report.
- Always display the waiver mask for High-Speed Near End and Low Speed eye diagrams.

In the Advanced tab, you can select the following options:

- Test a Low or Full Speed device with USB2.0 silicon.
- Prompt during report generation for the Drop test readout. When you enable this option, the application disables report generation in the Automatic mode.
- Configure the test limits. The result: PASS or FAIL is determined by the limits you have defined.
- Place the vertical cursors between the start and end of the single USB2.0 packet. This is used when there is more than one USB2.0 packet displayed on the oscilloscope for Signal Quality measurements.

Note: *If you enable the Configure Test Limits options, the Results Summary and Report Generation in Plug-Fest format is disabled.*

Table of Measurements and Options

Low Speed and Full Speed Measurements

Area	Option	Description
Signal Quality Check	Eye Diagram	Checks whether the USB signal is aligned with its corresponding eye diagram
Signal Quality Check	Signal Rate	Measures the inverse of the average bit-time that gives the transmission rate of the USB signal
Signal Quality Check	Paired JK Jitter	Measures the jitter time for paired (JK next to KJ) differential data transition
Signal Quality Check	Paired KJ Jitter	Measures the jitter time for paired (KJ next to JK) differential data transition
Signal Quality Check	Consecutive Jitter	Measures the jitter at every consecutive data bit calculated using the signal rate
Signal Quality Check	EOP Width	Measures the width of the end-of-packet of a USB signal
Signal Quality Check	Cross over voltage	Measures the voltage at which the D+ voltage crosses the D- voltage
Signal Quality Check	Rise Time	Measures the elapsed time from when a rising edge crosses the low reference voltage level and then the high reference voltage level
Signal Quality Check	Fall Time	Measures the elapsed time from when a falling edge crosses the high reference voltage level and then the low reference voltage level
Inrush Current Check	Inrush Current	Measures the amount of electrical charge drawn by a device as soon as it is connected to a USB network
Droop Test	Droop Test	Measures the difference in the VBUS voltage when the load switch is open to the lowest value of the voltage and the load switch

High Speed Measurements

Area	Option	Description
Signal Quality Check	Eye Diagram	Checks whether the USB signal is aligned with its corresponding eye diagram
Signal Quality Check	Signal Rate	Measures the inverse of the average bit-time that gives the transmission rate of the Test_Packet.

Signal Quality Check	Monotonic Property	Detects when the Signal is Monotonic if and only if data [i+1] >= data [i] in case of consistently increasing (rising slope), never decreasing data [i+1] <= data [i] when consistently decreasing (falling slope) and never increasing in value where i ranges from 0 to n.
Signal Quality Check	EOP Width	Measures the width of the end-of-packet pattern of a Test_Packet
Signal Quality Check	Rise Time	Measures the elapsed time from when a rising edge crosses the low reference voltage level and then the high reference voltage level
Signal Quality Check	Fall Time	Measures the elapsed time from when a falling edge crosses the high reference voltage level and then the low reference voltage level
Inrush Current Check	Inrush Current	Measures the amount of electrical charge drawn by a device is connected to a USB network
Droop Test	Droop Test	Measures the difference in the VBUS voltage when the load switch is open to the lowest value of the voltage and the load switch
Receiver Sensitivity Test	Receiver Sensitivity	Is an indicator of Receiver Sensitivity. A High Speed capable device must indicate 'packet(Data) not received' (squench) when the input of the receiver falls below 100 mV differential amplitude. Similarly the device must not indicate squench if the differential amplitude is greater than 150 mV
Chirp Test	Chirp	Checks a part of handshake that occurs during Reset Protocol for high speed capable hubs and devices. In this handshake, the hub/host and the device are required to detect chirp J and K of a specified minimum duration and amplitude
Suspend Test	Suspend	Measures the time between the end of the last Start of Frame (SOF) and the rising edge transition to the Full Speed J state. The acceptable range should be between 3mS to 3.125mS. This is applicable if you have selected a Host, Device, or a Hub-Upstream device.
Resume Test	Resume	Resumes the High-speed operation in a device or a hub, which is indicated by the presence of High-speed SOF packets (with 400mV nominal amplitude) following the K state driven by the host controller. For the Host this is the time between the falling edge of D+ to the First

		SOF. This should not exceed 3.0mS.
Reset from High-Speed Test	Reset	Measures the time between the beginning of the last SOF and before the reset and the beginning of Chirp-K. This is between 3.1mS and 6mS. This test will be applicable for Device and HUB upstream.
Reset from Suspend	Reset from Suspend	Measures the time between the falling edge of D+ signal and the start of Device chirp-K. This is between 2.5uS and 3mS. This test is applicable for Device and HUB upstream.
Packet Parameter	Packet Parameter	Measures the parameter of the packet such as Sync Bits, EOP, and Inter-Packet Gap depending on the selected measurement.

Selecting a Measurement

To take a measurement, select Measurement from the Measurements menu, which is also the default opening screen in the application. To access the Select option in the Measurement menu, select Measurements> Select.

There are three categories of measurements: Low Speed, Full Speed, and High Speed measurements. The measurements for Low, Full and High Speed signals are Signal Quality Checks, Inrush Current Check, and Droop Test. The additional measurements for High Speed tests are Receiver Sensitivity, Monotonic Property, and Chirp Test, Packet Parameter, Suspend, Resume, Reset from Suspend, and Reset from High Speed.

You need to select the measurements for a particular signal speed of the unit under test. After selecting the tests, you must configure the application based on Signal Source, Tier, Test Point, and Signal Direction.

You can test the units for the following:

- Devices for Upstream Signal Quality Check
- Hubs and Hosts for Downstream Signal Quality Check
- Ports of a Hub for Droop Test
- Devices for Inrush Current

Signal Quality Check

The application performs Signal Quality tests that include the following tests:

Area	Option	Description
Signal Quality Check	Eye Diagram	Checks whether the USB signal is aligned with its corresponding eye diagram
Signal Quality Check	Signal Rate	Measures the inverse of the average

		bit-time that gives the transmission rate of the USB signal
Signal Quality Check	Paired JK Jitter	Measures the jitter time for paired (JK next to KJ) differential data transition
Signal Quality Check	Paired KJ Jitter	Measures the jitter time for paired (KJ next to JK) differential data transition
Signal Quality Check	Consecutive Jitter	Measures the jitter at every consecutive data bit calculated using the signal rate
Signal Quality Check	EOP Width	Measures the width of the end-of-packet of a USB signal
Signal Quality Check	Cross over voltage	Measures the voltage at which the D+ voltage crosses the D- voltage
Signal Quality Check	Rise Time	Measures the elapsed time from when a rising edge crosses the low reference voltage level and then the high reference voltage level
Signal Quality Check	Fall Time	Measures the elapsed time from when a falling edge crosses the high reference voltage level and then the low reference voltage level
Signal Quality Check	Monotonic Property (For High Speed only)	Measures the Monotonic Signal if data $[i+1] \geq \text{data}[i]$ where data $[I]$ is the record point in the acquired waveform, in the case of consistently increasing (rising Slope) only. If the data $[i+1] \geq \text{data}[i]$ in case of consistently decreasing (falling slope) and never increasing in value where i ranges from 0 to n , the signal I is said to be monotonic.

Note: The USB2.0 specifications recommend that you should test the signal quality for upstream and downstream traffic. In upstream testing, the application captures the signals transmitted from the device to the host. In downstream testing, the application captures the signals transmitted from the host to the device.

Downstream testing is performed on ports of a hub. When testing a hub, you need to connect the USB2.0 unit to Tier 6 to ensure the worst case. Each hub level is referred to as a Tier. The hub under test is connected to the Tier 5, so that you can test the hub on the Tier 6.

Inrush Current Check

The application can perform an Inrush current check to verify that the unit under test does not draw current higher than USB2.0 specifications when connected to a USB2.0 system. If the measured current drawn is higher than a specified value, the other USB2.0 devices connected to the bus may not be able to function properly.

When a unit is connected, there is a sharp intake of current followed by a comparatively less steep decay. Small humps or perturbations are noticed in the current trace, depending on when the unit reset.

The TDSUSB2 application automatically sets up the oscilloscope. The application gives a direct readout of Charge (μC) and Capacitance (μF) values. The application displays the details of the results after comparing the test results with the USB2.0 specifications.

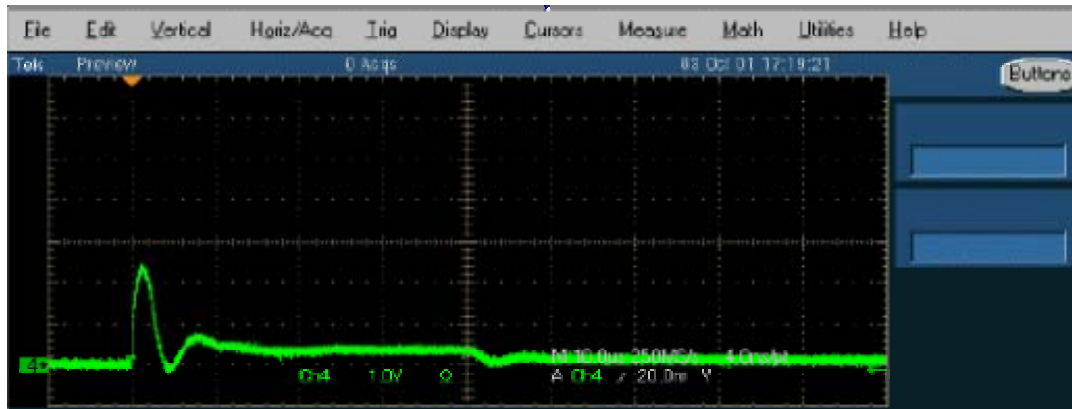

Droop Measurement

The Droop voltage is the difference in the V_{BUS} voltage when you apply a no load condition and a 100 mA load to the port under test (all other ports are fully loaded).

The Droop test evaluates the worst case droop by alternately applying a droop load and no load to the port under test while all other ports are supplying the maximum load possible. All the V_{BUS} measurements are relative to local ground.

The TDSUSB2 application automatically sets up the oscilloscope for the specified test configuration. When you start the application, it acquires the signal, and provides the V_{DROOP} measurement, and displays PASS or FAIL.

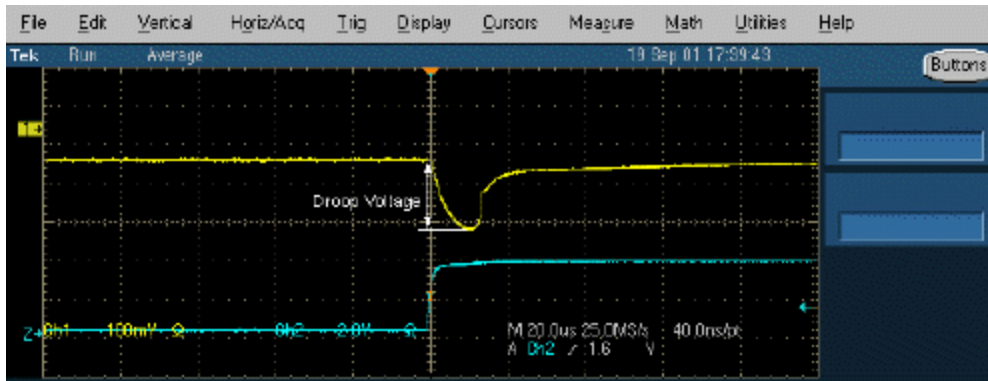

Note: The TDSUSB2 application helps to report the Drop test. You can do this by enabling an option in the File> Preferences> Advanced menu. You can enter the multimeter reading for the Drop test in the TDSUSB2 application during report generation for a consolidated report.

Receiver Sensitivity Measurement

To improve the performance of the application in a noisy environment, the USB2.0 high speed device should respond to IN tokens with NAKs when the signaling level is at or above the specified level.

The Receiver Sensitivity test requires a high-speed data simulator, such as the Tektronix DG2040 USB Data Generator, to transmit IN tokens of varying amplitude. The test requires the unit under test to be placed in the Test_SE0_NAK mode. The host is then replaced by the DG2040 Data Simulator to continue to transmit IN tokens. The signaling amplitude is presented to the device under test at a level at or above 150 mV. At these levels, the unit under test must not be in the squelched mode, responding to IN packets with NAKs. The amplitude of the signals from DG2040 Data Generator is then varied less than 100 mV. The unit under test must be squelched and not respond to IN tokens with NAKs.

This tests the receiver capability of high speed units (device) to responds to the particular data pattern generated by the USB2.0 Data Generator (DG2040). The unit under test responds to the data pattern level above the squelch level (>150 mV) and should not respond when the data pattern level is below the squelch level (<100 mV).

The TDSUSB2 application provides the procedural steps to perform this measurement. It also provides DG2040 Data Generator pattern files.

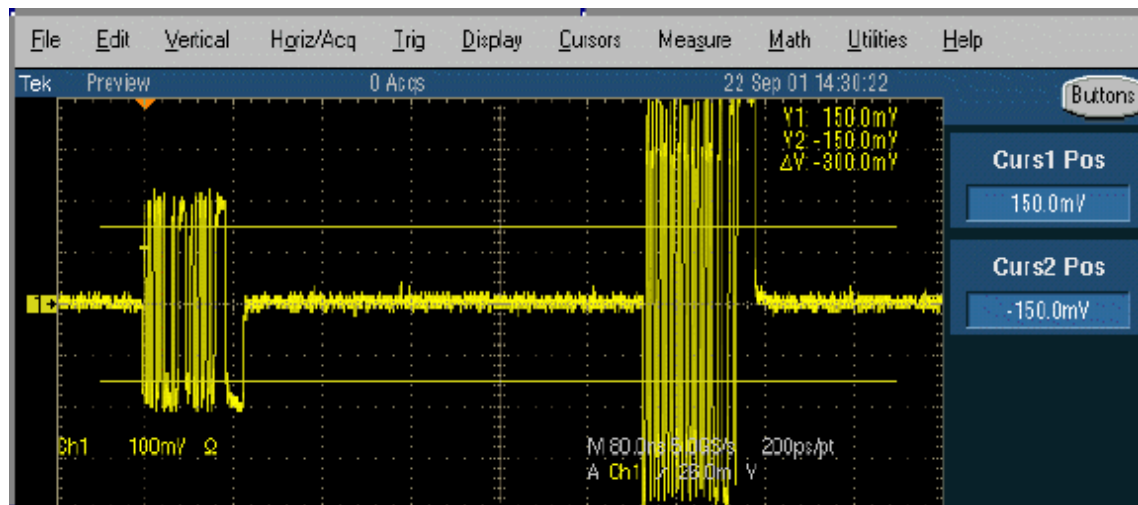

Chirp Measurement

To perform a Chirp test, connect the unit under test and the single-ended probes to acquire data. You can measure the Data for Chirp K amplitude, Chirp K duration, and Reset duration. You need to manually verify that there should be three K-J pairs less than 500 μ s.

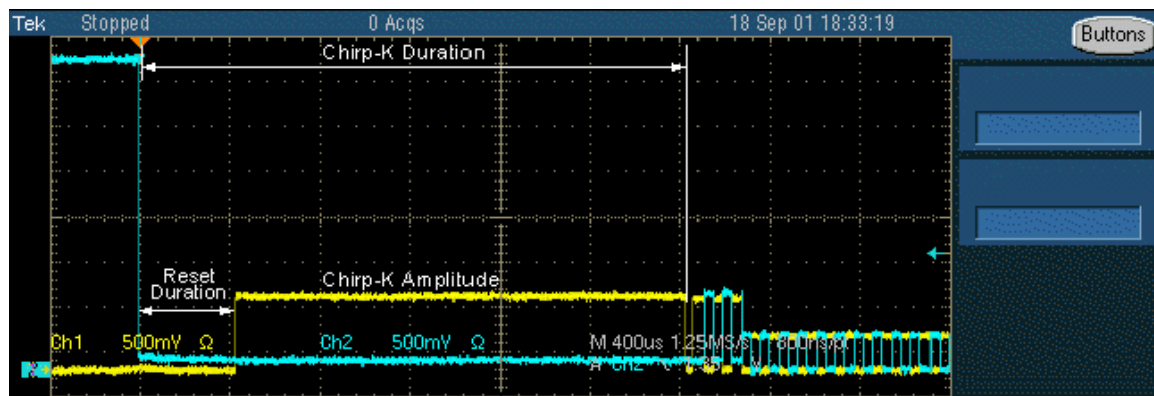

The TDSUSB2 application automates this process and automatically generates the results and reports for the results of Chirp-K duration, Chirp-K amplitude, and Reset duration.

Monotonic Property

While performing a USB2.0 High Speed compliance test, you need to verify that the signal to be tested is monotonic.

The following graph shows the monotonic behavior of a USB2.0 High speed signal with a rise time of 500 ps.

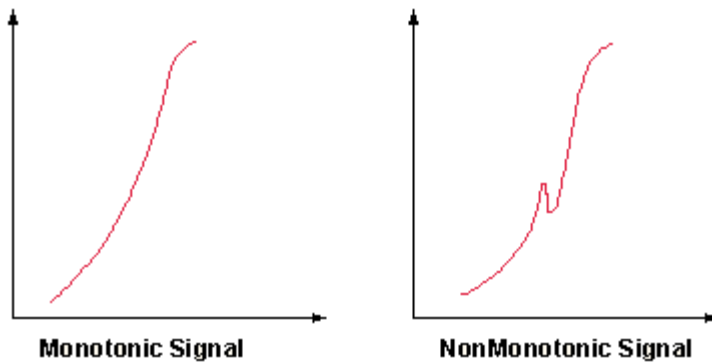

To verify the monotonic behavior of a signal, the oscilloscope must have a sample rate high enough to capture as many sample points as possible on a rising or falling edge. In addition, the oscilloscope should have enough bandwidth to ensure that the high frequency non-monotonic transition is not attenuated. The oscilloscope with a sample rate of 10 GS/s and a bandwidth of 4 GHz, such as the TDS7404 oscilloscope, is the ideal tool for monotonicity testing.

The application coupled with a high performance oscilloscope automates the process and ensures repeatability of test results.

Configuring a Measurement

To access the Configure: Measurement, go to Measurements> Configure. The application also provides a Configure option with each measurement area to allow you to configure the selected measurements.

Note: If you select the Run button before configuring a measurement, the application displays the message 'The selected measurements have not been configured. Do you want to continue? In this case, the application runs with the default settings. If you select the Run button before configuring the measurement and have enabled the File> Preferences> General option, the application displays the warning message 'Warn if configuration was not changed since last run, when the run button is pressed.

Configure Limits

The application displays the maximum and minimum values for the selected tests. You can use the '>' sign on the keypad to configure limits for these options.

Option	Description
Set	Sets the values you enter
Default	Restore the default values
Cancel	Cancels all the changes you enter

Note: The application enables the Configure Limits values when you select the option File> Preferences> Advanced menu.

Configuring Signal Quality Measurements

To access the Measurement: Configure, go to Measurements> Configure. Be sure to select the relevant measurements before you configure them. There are two tabs for the Signal Quality Measurements: Configure and Source.

The Configure tab allows you to select and set the Tier, Signal Direction and the Test Point options. You must select the Tier (Tier 1 through 6), the direction of signal (Upstream or Downstream) and the Test Point (Near End or Far End) at which the unit will be tested.

For Low Speed and High Speed signals, you can set Test Point to Near End or Far End. For Full Speed signals, you can set the Test Point to Far End only.

For Rise Time, Fall Time, and Monotonic Property, you can configure the measurement levels.

The Source tab allows you to select the Source of the signal: a live signal or the signal from a file. For a live signal there are two options: Differential and Single-Ended. For Low Speed and Full Speed devices, you can test only single-ended signals (D+ and D-). For High Speed devices, it is recommended that you use a differential probe.

Configuring Inrush Current Measurements

To access the Measurements: Configure menu, go to the Measurements> Configure.

The Configure tab allows you to set the voltage value on V_{BUS} and the unit under test. The V_{BUS} can be entered manually or probed from a channel that is captured from the test fixture. Select this option from the Source tab of Inrush Configuration menu.

The Tier 1 is always used for testing. The unit under test can be any one of the following types:

- Hot Plug Attach
- Low Powered Configure
- Low Powered Resume
- High Powered Configure
- High Powered Unconfigure
- High Powered Resume

The Hot Plug Attach is the most common unit under test. The Source tab allows you to select the source of the signal: a live signal or the signal taken from a tsv file. If you choose to manually enter the V_{BUS} voltage, you cannot select the V_{BUS} voltage source.

Configuring Droop Measurements

Select the Droop measurement and configure it. To access the Configure: Measurements menu, go to Measurements> Configure.

The Configure tab allows you to select the Port (Port 1 through 7), Hub and Source of the signal. The source of the signal can be live or from a .tsv file. The hubs can either be Self powered or Bus powered.

Configuring Receiver Sensitivity Measurements

To configure receiver sensitivity measurements, follow these steps:

1. Select the High Speed measurement tab> More button> Receiver Sensitivity measurement.
2. To access the Configure Measurements menu, select Measurements> Configure.

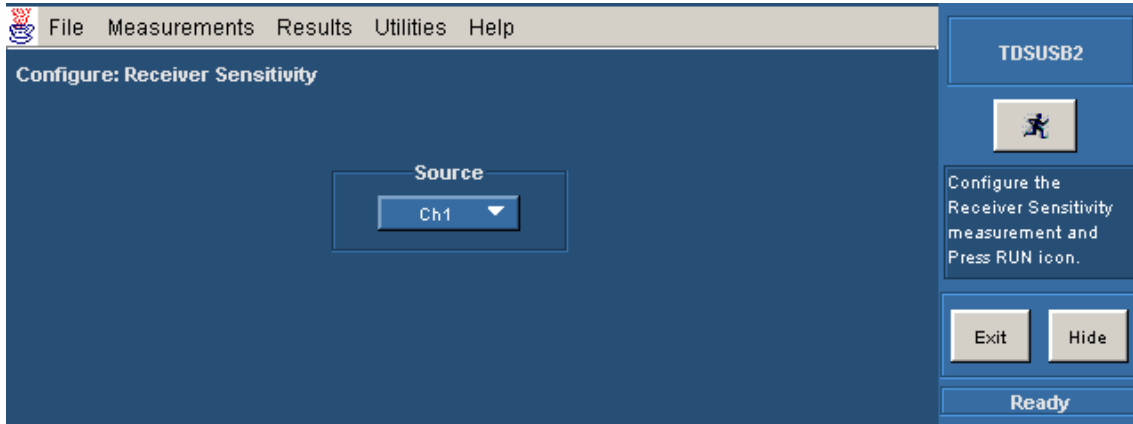

3. Select the Source from Ch1 to Ch4.
4. Select the Run button.
5. Select OK and follow the on-screen prompts to perform the tests.
6. To generate reports, select Utilities> Report Generator.

Configuring Chirp Measurement

To configure chirp measurements, follow these steps:

1. Select the High Speed measurement tab> More button> Chirp measurement.
2. To access the Configure Measurements menu, go to Measurements> Configure.
3. In the Configure tab, you can select the DUT (Host or Device) and perform selected tests associated with it.

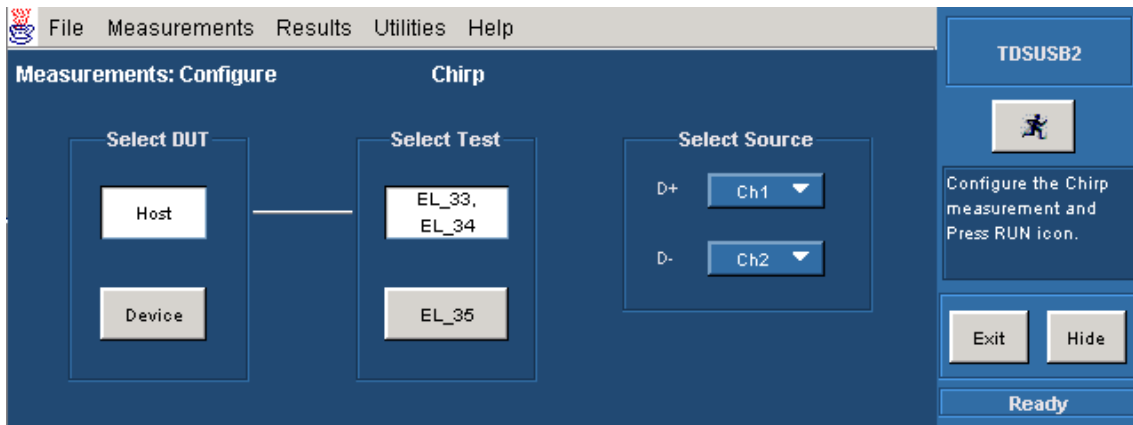

4. Select the Host option to display the different tests for the DUT. The available tests are:
 - EL_33, EL_34: You can perform two separate measurements on an acquired waveform.
 - EL_35: You can perform a single measurement on an acquired waveform.

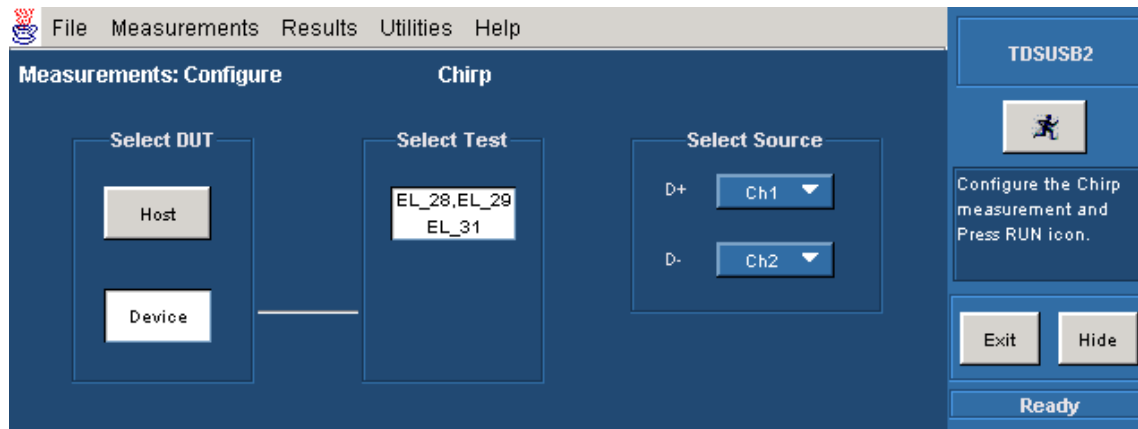

5. Select the Device option to display the different tests for the DUT. The available tests are:
 - EL_28, EL_29: You can perform two separate measurements on an acquired waveform.
 - EL_31: You can perform a single measurement on an acquired waveform.
6. Select the channel source in the D+ and D- fields. Use the drop down arrow in the D+, D- field to set the source. The available options are: Ch1- Ch4 and Ref1-Ref4.
7. Select the Run button.
8. To generate reports, select Utilities> Report Generator.

Configuring Reset from High Speed Measurement

To configure Reset from High Speed measurement, follow these steps:

1. Select the High Speed measurement tab> More button> Reset from High Speed measurement. This is the time duration between the beginning of the last SOF and before the reset and the beginning of Chirp-K. This test will be applicable for Device and HUB upstream.
2. To access the Configure Measurements menu, go to Measurements> Configure.

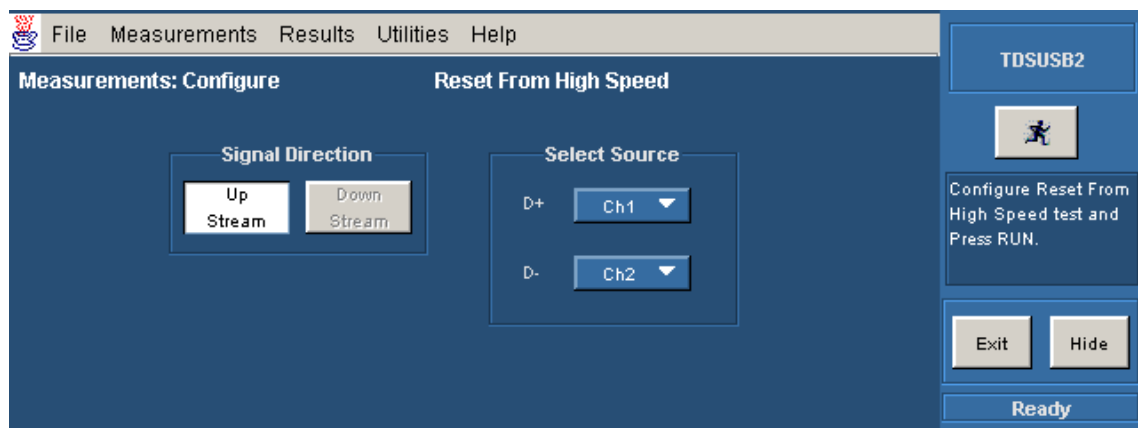

3. The Upstream signal direction is enabled by default. This is because you can measure Reset from High Speed only on an upstream signal. The Downstream option is disabled here.
4. Select the channel source in the D+ and D- fields. Use the drop down arrow in the D+, D- field to set the source. The available options are: Ch1- Ch4 and Ref1-Ref4.
5. Select the Run button.
6. To generate reports, select Utilities> Report Generator.

Configuring Resume Measurement

To configure Resume measurement, follow these steps:

1. Select the High Speed measurement tab> More button> Resume measurement. The device/HUB resumes the High-Speed operation, which is indicated by the presence of High-speed SOF packets (with 400mV nominal amplitude) following the K state driven by the host controller. For the Host, this is the time between the falling edge of D+ to the First SOF. This should not exceed 3.0 mS.
2. To access the Configure Measurements menu, go to Measurements> Configure.

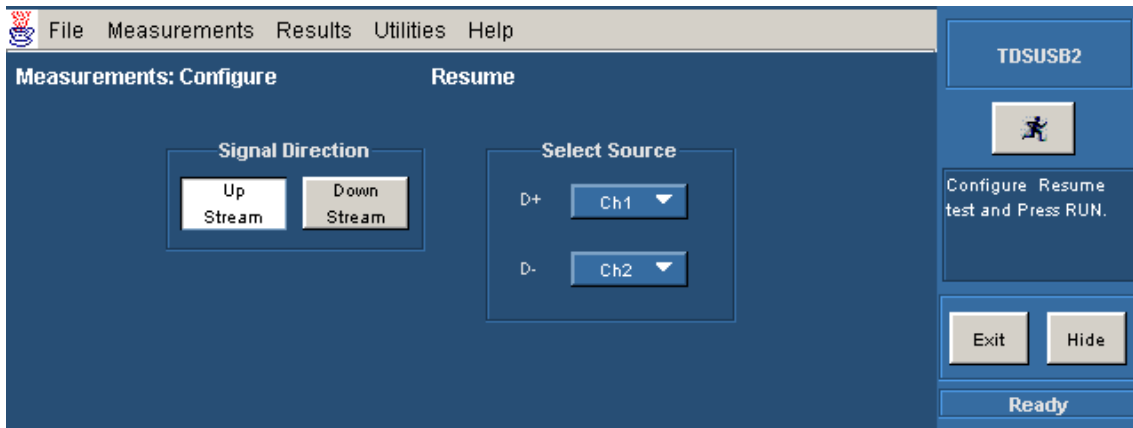

3. Set the input Signal Direction to either Upstream or Downstream.
4. Select the channel source in the D+ and D- fields. Use the drop down arrow in the D+, D- field to set the source. The available options are: Ch1- Ch4 and Ref1-Ref4.
5. Select the Run button.
6. To generate reports, select Utilities> Report Generator.

Configuring Suspend Measurement

To configure Suspend measurement, follow these steps:

1. Select the High Speed measurement tab> More button> Suspend measurement. This measures the time between the end of the last SOF and the rising edge transition to the Full Speed J state. The acceptable range is between 3 ms to 3.125 mS.
2. To access the Configure Measurements menu, go to Measurements> Configure.

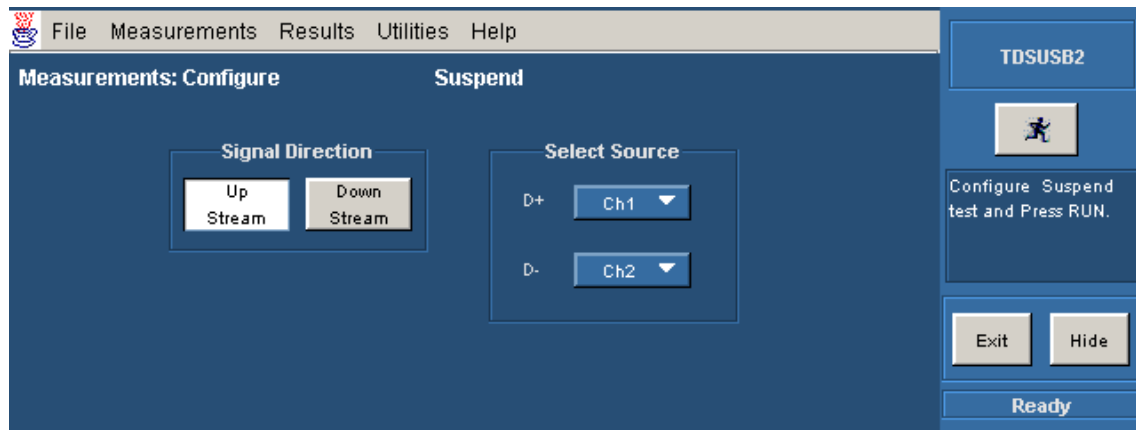

3. Set the input Signal Direction to either Upstream or Downstream.
4. Select the channel source in the D+ and D- fields. Use the drop down arrow in the D+, D- field to set the source. The available options are:Ch1- Ch4 and Ref1-Ref4.
5. Select the Run button.
6. To generate reports, select Utilities> Report Generator.

Configuring Reset from Suspend Measurement

To configure Reset from Suspend measurement, follow these steps:

1. Select the High Speed measurement tab> More button> Reset from Suspend measurement. This measures the time between the falling edge of D+ signal and the start of Device chirp-K. This is between 2.5 uS and 3 mS. This test is applicable for Device and HUB upstream.
2. To access the Configure Measurements menu, go to Measurements> Configure.

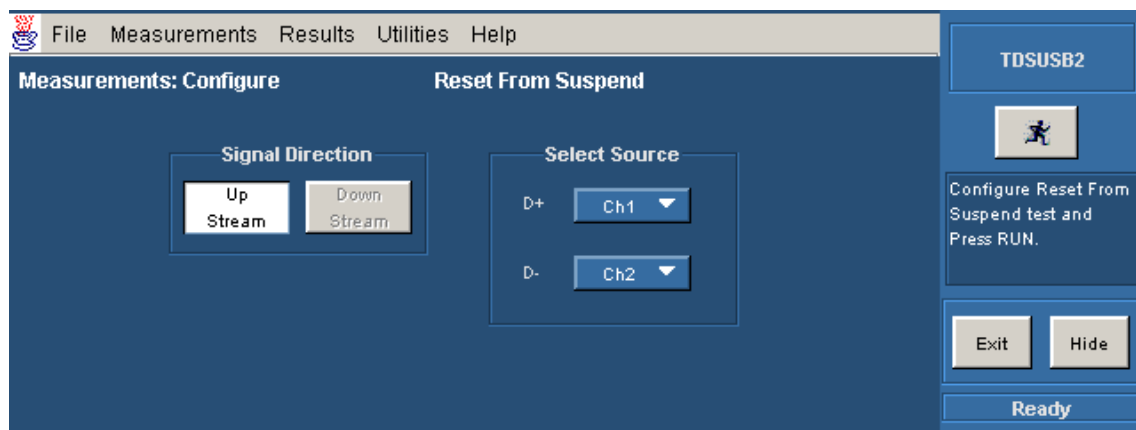

3. In the Configure tab, you can set the channel Source.
4. The signal direction is always set to Upstream. This is because you can measure Reset from Suspend only on an upstream signal. The Downstream option is disabled.
5. Select the channel source in the D+ and D- fields. Use the drop down arrow in the D+, D- field to set the source. The available options are:Ch1- Ch4 and Ref1-Ref4.
6. Select the Run button.

7. To generate reports, select Utilities> Report Generator.

Configuring Packet Parameter Measurement

To configure Packet Parameter measurement, follow these steps:

1. Select the High Speed measurement tab> More button> Packet Parameter measurement.
2. To access the Configure Measurements menu, go to Measurements> Configure.
3. In the Configure tab, you can select the DUT (Host or Device) and perform selected tests associated with it.

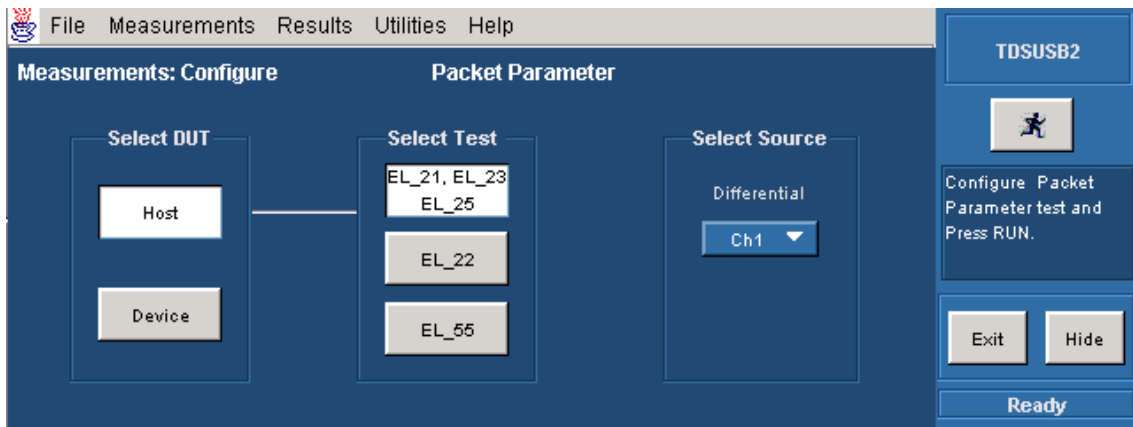

4. Select the Host option to display the different tests for the DUT. The available tests are:
 - EL_21, EL_23, EL_25: You can perform three separate measurements on a single acquired waveform.
 - EL_22: You can perform a single measurement on an acquired waveform.
 - EL_55: You can perform a single measurement on an acquired waveform.

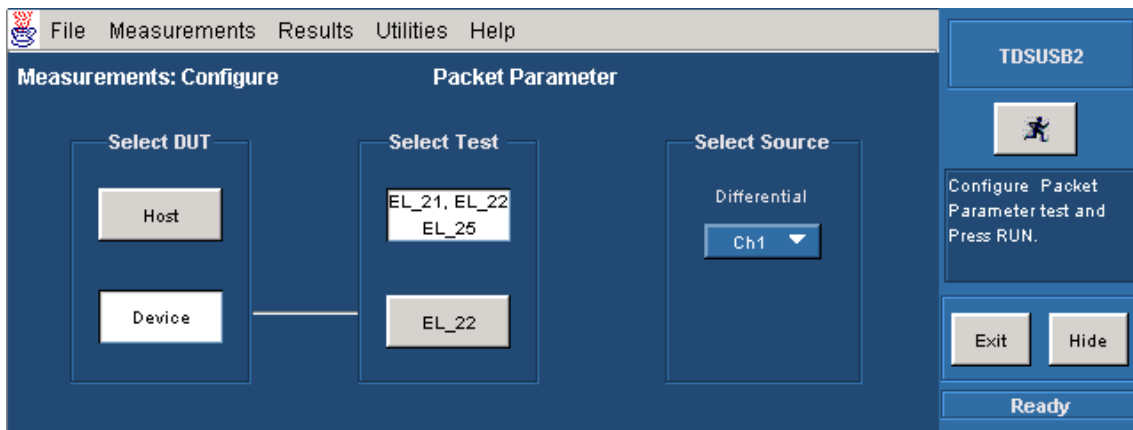

5. Select the Device option to display the different tests for the DUT. The available tests are:
 - EL_21, EL_22, EL_25: You can perform three separate measurements on an acquired waveform.
 - EL_22: You can perform a single measurement on an acquired waveform.

6. Use the drop down arrow in the Differential field to set the channel source. The available options are: Ch1-Ch4, Ref1-Ref4.
7. Select the Run button.
8. To generate reports, select Utilities> Report Generator.

Packet Parameter Measurement

Packet parameter measurement is for high speed 'Host controller' and 'Device'. There are several important packet characteristics for upstream and downstream signaling. The measurement calculates the SYNC field length, EOP length and inter packet gap. The acceptable range of EOP for all transmitted packets (except SOFs) must be between 7.5 and 8.5 bits. The packet parameter algorithm calculates the EOP depending on this range.

The acceptable range of inter packet gap should be between 88 bits to 192 bits. The SYNC field for all transmitted packets is calculated by counting the bits to check for 32-bit SYNC field. The inter packet delay and SYNC status is calculated between the EOP indexes. The EOP width in time is calculated by dividing the EOP width by 480 Mbps.

Suspend Measurement

This test calculates the time between the end of last SOF and the rising edge transition to Full-speed J state for Host / Device / Hub- upstream. This time must be between 3mS and 3.125mS. To get the Suspend signal, hot-plug the unit under test (device) and measure the signaling with single ended probes on both lines. The application analyzes data for the Suspend Time.

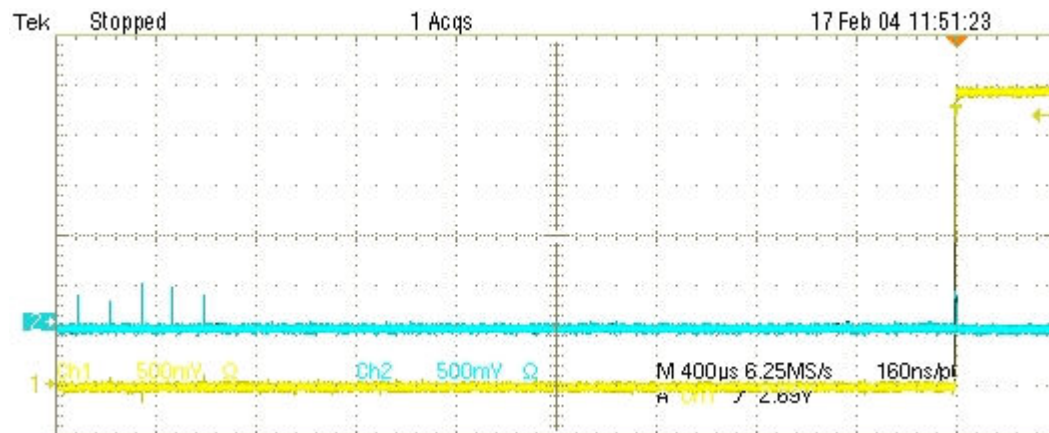

Resume Measurement

This test calculates the device/HUB resume High-speed operation, indicated by High-speed SOF packets (with 400mV nominal amplitude) following the K state driven by the host controller. For the Host, this is the time between the falling edge of D+ to the First SOF. This should not exceed 3.0mS. To get the Suspend signal, hot-plug the unit under test (device) and measure the signaling with single ended probes on both lines. The application analyzes data for the following:

- Resume Time

- Amplitude

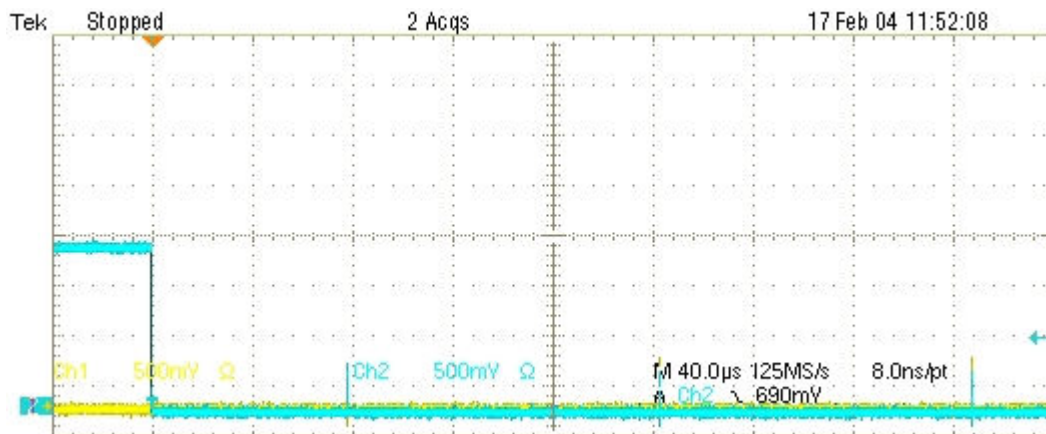

Reset from Suspend Measurement

This test calculates the time between the falling edge of D+ signal and the start of Device chirp-K for the Device/HUB upstream. This must be between 2.5µs and 3mS. To get the Reset from Suspend Measurement signal, hot-plug the unit under test (device), and measure the signaling with single ended probes on both lines. The application analyzes data for the Reset From Suspend Time.

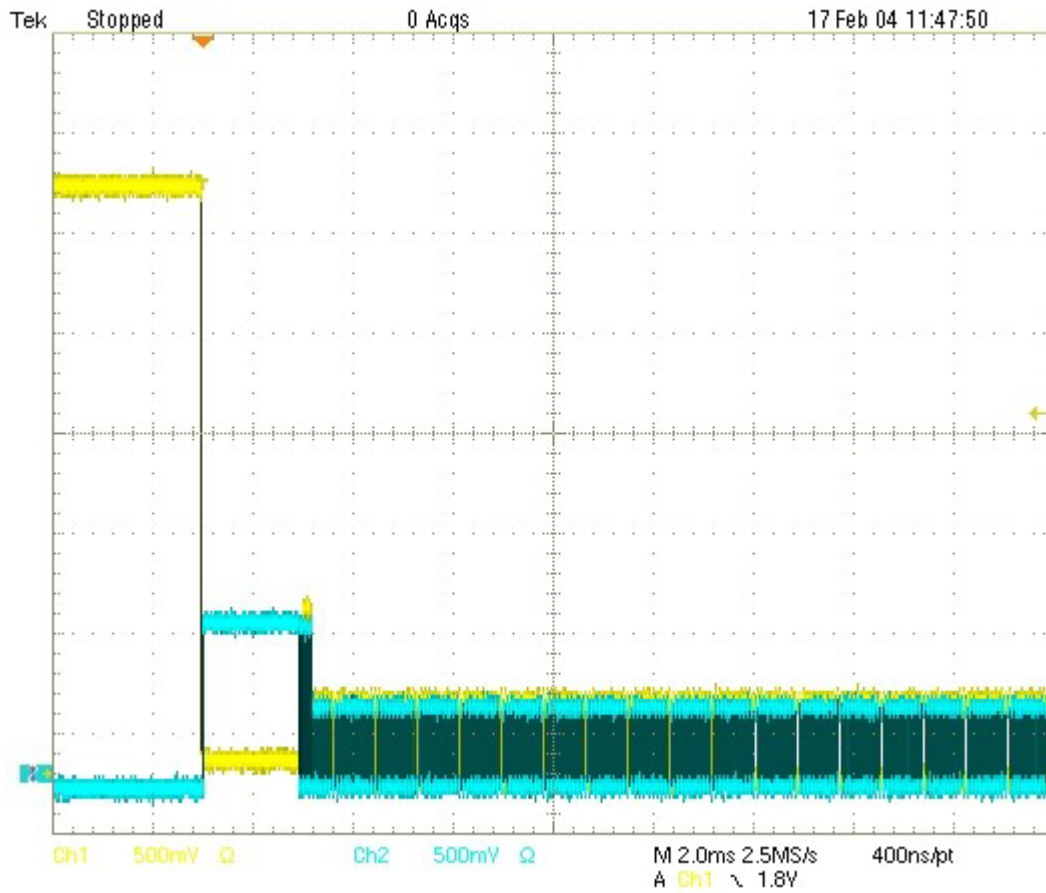

Reset from High Speed Measurement

This test calculates the time between the beginning of the last SOF and before the reset and the beginning of Chirp-K for Device and HUB upstream. This must be between 3.1mS and 6mS. To get the Reset from High-Speed Measurement signal, hot-plug the unit under test (device) and measure the signaling with single ended probes on both lines. The application analyzes data for Reset From High Speed Time.

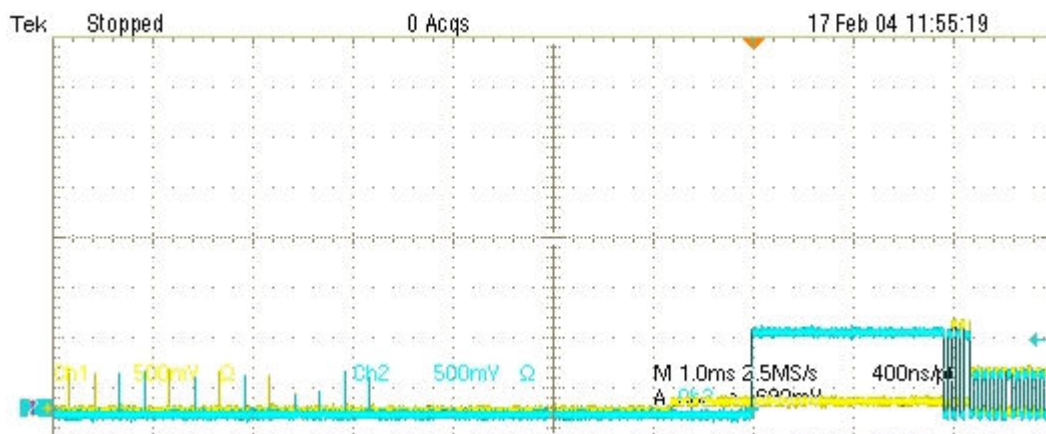

Taking Measurements

Acquiring Data

The application automatically sets the oscilloscope settings for the selected measurements. To acquire data from the oscilloscope, follow these steps:

1. Select the  command button to run the application.
2. The application displays the message "Please press OK when correct waveform is acquired" for live signals.

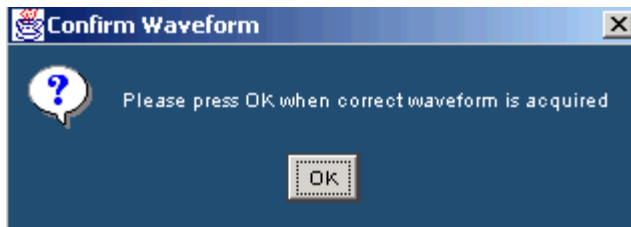

3. If you select the Cursor Mode, the application displays the message "Place the Cursors at the start and end position of the USB packet." Press OK when done.

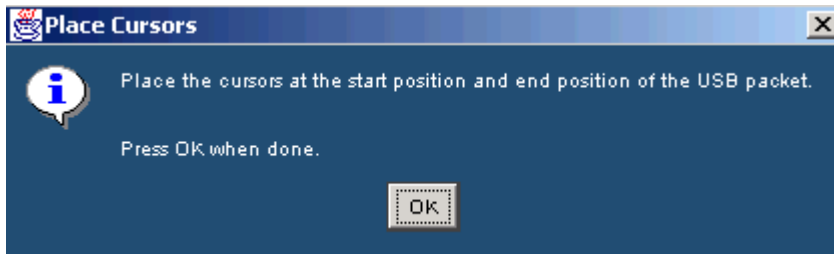

4. If you select the Inrush measurement, the application displays the message in the next figure.

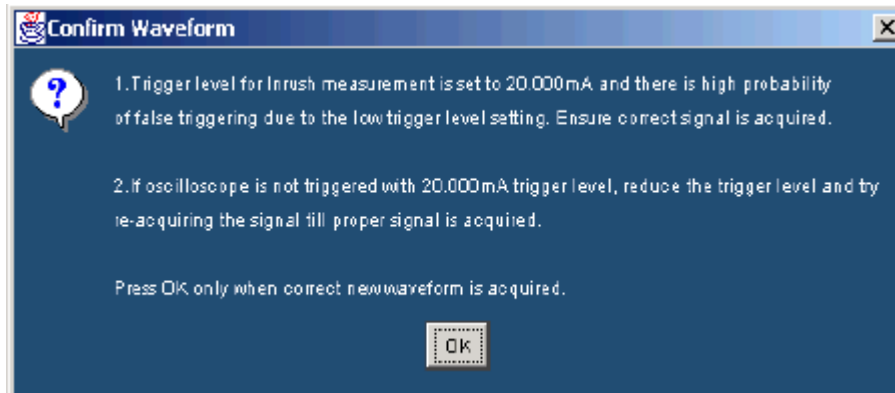

5. If you select the Droop measurement, the application displays the message in the next figure.

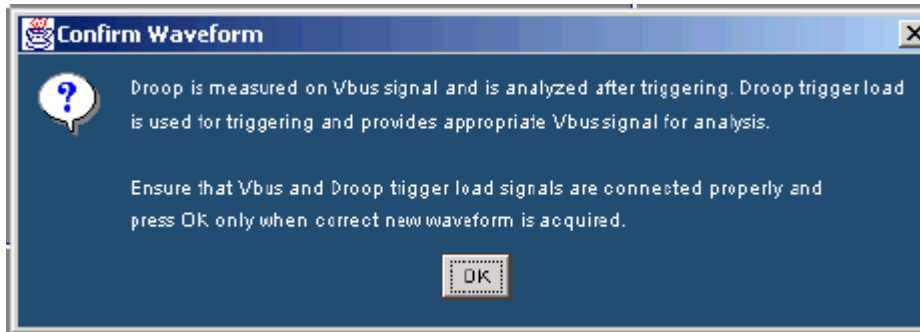

6. If you select the Packet Parameter measurement, the application displays the message in the next figure.

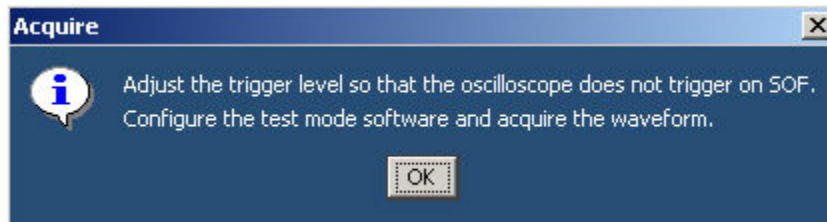

7. The application automatically displays the result after acquiring the data.
8. The application automatically displays the eye diagram and the waveform plot for the acquired signals. This is possible only if you enable this option in the Preferences> General.

Note: You can modify the automatic oscilloscope settings if there is no valid waveform on the TDS7000/B, TDS6000/B/C, TDS5000/B series oscilloscope screen. To do so, select the  command button to run the application and select OK to complete the process. Since the TDS5052/B, and TDS5032/B oscilloscopes do not support the application, the above process is invalid.

 **Tip** You may need to adjust the inrush setups, as inrush currents have a wide variety of durations and peak currents. Use the vertical division settings between 100 mA/division to 5 A/division and time bases between 500 ns/div and 20 μ s/division. If you set a time base higher than 20 μ s/division, adjust the instrument's record length to have minimum acquisition duration of 20 μ s.

Control Menu Options

Option/button	Description
Run icon	Runs the application
Hide button	Hides the application and displays the oscilloscope application on the entire screen
Exit button	Exits the application

Viewing Results

You can view the results in a summary form or in a detailed form. To access the Results: Summary, select Results> Summary. The application displays one of the following results.



A PASS indicates that the results of the measurements comply with the USB2.0 specifications.



A FAIL indicates that the measured values of the measurements are beyond the waiver limits and do not comply with the USB2.0 specifications.



A Conditional PASS indicates that the limits of the tests are within the USB2.0 waiver limits.

Note: The application displays PASS or FAIL based on the limits you set.

To access the Details: select Results> Details. Use the scroll bar to view the results that are not visible within the display window. The report contains statistical values for the following:

- Standard deviation (StdDev)
- Mean
- Peak-to-peak (Pk-Pk)
- Root mean square (RMS)
- Maximum (Max) and minimum (Min) values
- Population (the number of cycles used to calculate the statistics). The population used for signal rates is number of bits.
- Status (PASS/FAIL/Conditional PASS) for the selected tests

You can also view the eye diagram and the waveform plot for signal quality check.

Eye Diagram

You can select the Eye Diagram option to view the Eye Diagram for the unit under test. The eye diagram has the Zoom and Cursor features that you can use to view the results. You can also use the Reset button to reset the default eye pattern.

The Eye Diagram menu contains the following options:

Zoom: You can select the Zoom from the menu. Select the  icon to zoom into the area of interest. Define the area of interest using the mouse and selecting the zoom in area. The selected area is

displayed in the entire upper half of the oscilloscope. Select the  icon to zoom out. You can use the Zoom In and Zoom Out icons until the application reaches the maximum and the minimum zoom limits.

Taking Measurements

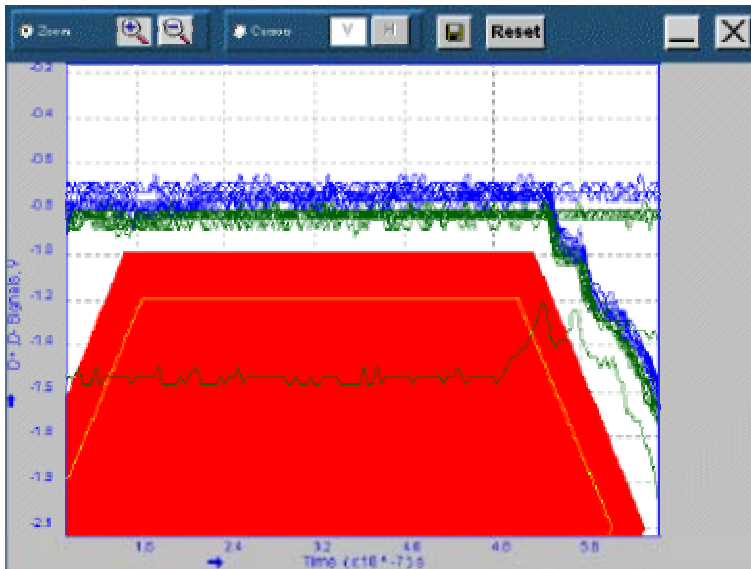
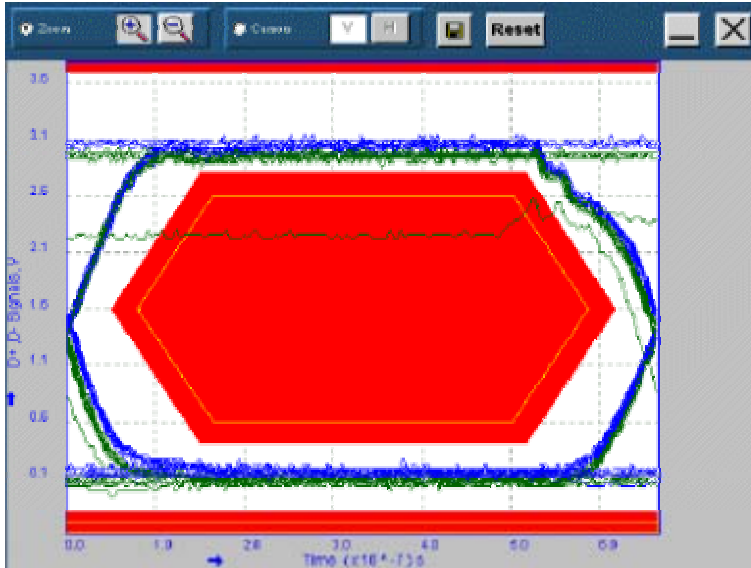

Cursors: You can select the Cursors and the vertical cursors  appear. You can drag the cursors to change the positions, and read the time values on the X-axis.



Use the mouse to select the Horizontal cursor . You can drag the cursors to change the positions, and read the voltage values on the Y-axis.

Waveform Plot

You can select the Waveform Plot option to view the Waveform Plot for the unit under test. The Waveform Plot has a Zoom and the Cursor feature that you can use to view the results.

The Waveform Plot has features that enable you to zoom in and out on the waveform, use Vertical and Horizontal Cursors, Save the Plot, Reset the original plot, and select to display the signals.

To display any or all the signals for the waveform plots menu, you can use the following options:

Zoom: You can select the Zoom from the menu. Select the  icon to zoom into the area of interest. Define the area of interest using the mouse and selecting the zoom in area. The entire upper half of the oscilloscope displays the selected area. Select the  icon to zoom out. You can use the Zoom In and Zoom Out icons until the application reaches the maximum and the minimum zoom limit.



Cursor: You can select the Cursors and the vertical cursors  appear. Drag the cursors to change the positions of the cursors, and read the time values on the X-axis.

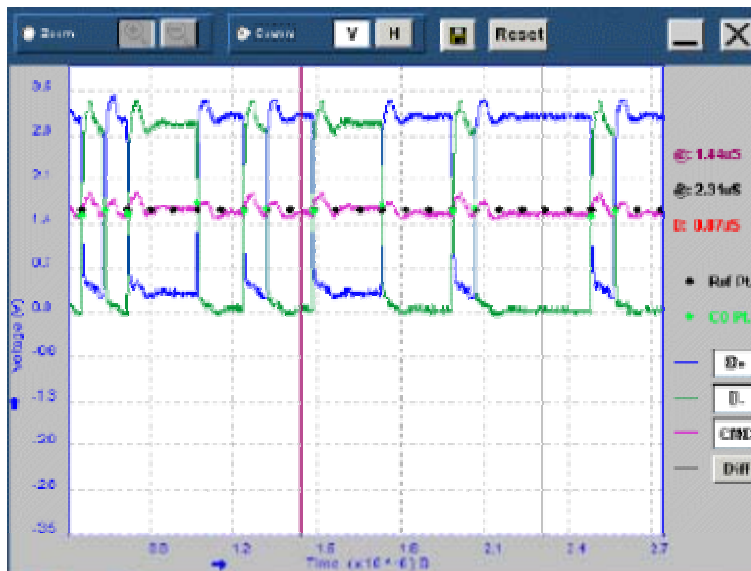







Select the Horizontal cursors . You can drag the horizontal cursors to change the positions, and read the voltage values on the Y-axis.

Note: The Zoom and Cursor options are mutually exclusive.

Save: You can use the Save button to save the zoomed in or out diagram as a .jpg file.

Reset: You can use the Reset button to restore the waveform plot to its original display.

For waveform plots, any or all the signals can be displayed using the following buttons:

- D+: Use this button  to turn on or off the display of the D+ signal.
- D-: Use this button  to turn on or off the display of the D- signal.
- CMD: Use this button  to turn on or off the display of the Common Mode voltage.
- Diff: Use this button  to turn on or off the display of the Differential signal.

You can use any combination of the Zoom or Cursors, D+, D-, CMD (Common Mode Voltage) and Diff buttons to view and save the waveform plot.

The annotations at the lower edge of the Waveform Plot classify the signal pulse into different bus states: J, K, E (EOP), I (IDLE) and Sync (C).

There are two Results menu options.

Summary: The application summarizes the results of the measurements. The results are classified as PASS, FAIL and Conditional PASS. Click on PASS, FAIL and Conditional PASS. The dialog box shows the Measured Mean, USB2.0 Specifications and the Waiver Limits.

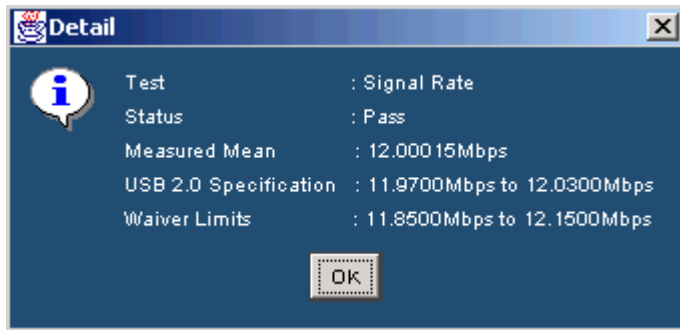

Details: The application displays the results of the completed tests in a tabular form.

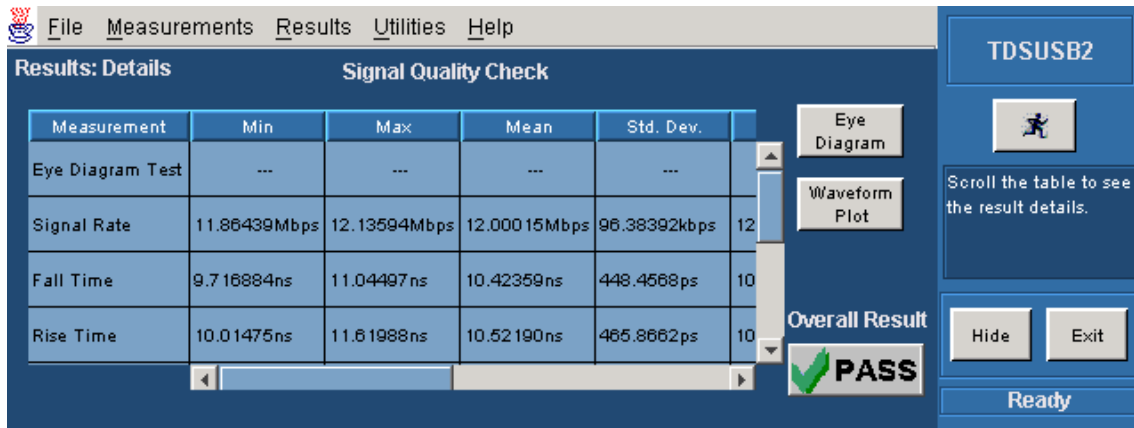

Note: The application displays the user column in the Results Details only if the User Configurable Limits are selected in File > Preferences > Advanced tab.

The application disables the Results > Summary and Report generation in Plug-Fest Specific format when you enable Configure Test Limits.

Report Generation

Generating Reports

To access the Report Generator menu, select Utilities > Report Generator. You can generate the USB IF/Waiver Limits report in any one of the three formats:

- Tektronix Specific is the default format used by the TDSUSB2 application.
- Plug-Fest format is the format used by the USB-IF.
- CSV format report is a user defined report generated in a comma separated variable format.

You can generate reports in one of the following modes:

- Manual: Select the report format, the directory name, and the file to which the report is saved. Select the Generate option to generate the report. You have to specify the file name for the report.
- Automatic: The application generates reports automatically without user intervention as soon as the results are calculated. Select Generate Automatic Ids to enable this option while selecting measurements. The application uses the prefix that you enter to generate the file. If you select the Ask for the Filename/Device ID before automatically generating Reports/Data files check box in the File > Preferences > General tab, you can enter the Device ID/File Name before generating the report. If the File already exists, the application displays a message box to confirm whether to overwrite the existing report. If you select Yes, the application overwrites the report; if you select NO, you can enter a new Device ID/File Name or cancel the report generation. The reports are generated in the following path:

C:\TekApplications\tdsusb2\report. The file name is prefix_001_reportformat.csv or prefix_001_reportformat.htm.

The report contains the device ID, device description, date and result of the test. The report also contains the following statistical values:

- Maximum (Max) and Minimum (Min) values

Taking Measurements

- Mean
- Peak-to-peak (Pk-Pk)
- Standard deviation (StdDev)
- Root mean square (RMS)
- Population
- Status (PASS/FAIL/Conditional PASS) for the selected tests
- User- The application displays this value if you select the "Allow user configuration of test limits" in the Preferences menu and set the test limits before running the measurement.

The report includes the eye diagram and the waveform plots for the Signal Quality Check. If you are running the application using the TDS5000/B, TDS6000/B/C, TDS7000/B, CSA7000/B series of oscilloscope, the display on the oscilloscope screen is embedded in the Inrush or the Droop report.

Note: Automatic Report generation is not available if you select the Drop Test read out option in File> Preferences> Advanced tab.

Viewing Reports

You can use an HTML viewer or a browser to view the Tektronix specific and Plug-Fest format reports. You can view the .csv (Comma Separated Variable) report in a text editor, spreadsheet, database, or a data analysis program for further analysis. You can edit the .csv file to suit your needs.

Note: All the reports contain the eye diagram and the waveform plot except for the reports generated in the .csv file format.

TSV File Generator

You can use the TSV File Generator Utility to convert a .csv (Comma Separated Variable) file to a .tsv (Tab Separated Variable) file. To access TSV File Generator, go to the main menu and select Utilities> TSV File Generator.

If the Input is a .csv file, then the application enables the CSV Waveform Source area. You can select the sources based on the Signal type. For a single-ended signal, you have to specify the D+ and D- inputs.

You can specify the directory C:\TekApplications\tdsusb2\tsvfilegenerator for the differential signal from where the .csv file is taken.

If the Input is a Live signal, you cannot access the CSV Waveform Source area. Select the Live or Ref as the source file to enable the Live Input option. You can enable the Convert option only if you take the measurements and display the results. For the TDS5000/B, TDS6000/B/C, TDS7000/B, CSA7000/B series of instruments, the default directory for the .tsv files is C:\TekApplications\tdsusb2\tsvfiles. You can also specify the location where the tsv file is to be generated.

TSV file format description

For Low Speed and Full Speed Signal Quality Check, the input TSV file is an m x 3 matrix with m rows and three columns. The file has Time values and Voltage values for D+ and D- in the first, second and third columns respectively.

The input TSV file for High Speed Signal Quality Check is a m x 2 matrix with m rows and two columns. The file has Time and Voltage values for Differential signals in the first and second columns.

The input TSV files for Inrush and Droop tests are an $m \times 2$ matrix with m rows and 2 columns. For Inrush tests, the file has Time and Current values in the first and second columns. For Droop test, the file has Time and Voltage values in the first and second columns.

CSV file format description

Low Speed and Full Speed single-ended signals for Signal Quality Check require two .csv files to generate the corresponding TSV file. The .csv files have two columns. One .csv file has time and voltage values for D+ signals, while the second column has the time and the current values for D- signals. Both files must have the same time values.

Differential signals require one .csv file with two columns, one for time and another for voltage values.

If you select Differential for Inrush and Droop signals, the .csv file has two columns: one for time values, and another for current and voltage values. You require only one .csv file for Inrush and Droop tests. This .csv file has two columns: one for the Time Values and the other for Current (Inrush) and Voltage (Droop) values. You must use the Differential option for conversion.

Saving and Recalling Setups

How to Save and Recall a Setup

You can use the Save and Recall menus to save and recall the various configuration setups. To access the Save and Recall menus, go to the File menu in the menu bar and choose Save or Recall.

Note: Do not edit the .ini or the .set files, or the recall setup files generated by the application. This can cause instability to the application. If you try to edit the .ini of the .set files, you get an error message 'The saved file has been corrupted and cannot be recalled.'

Saving a Setup

You can save various configuration setups and recall them when needed. To save the application settings to a setup file, follow these steps:

1. Select File> Save.
2. Select the Save button.
3. Browse or enter a file name. The application appends an .ini extension to the name of setup files.
4. Choose Save to save the setup or Cancel to cancel the action.

Note: In the TDS5000/B, TDS6000/B/C, TDS7000/B, CSA7000/B series of instruments, the application saves the oscilloscope setup to a .set file. The application .ini files and the oscilloscope .set files have the same file name.

Recalling a Saved Setup

To recall the application settings from a saved setup file, follow these steps:

1. Select File> Recall.
2. Browse the directory C:\TekApplications\tdsusb2\setup to recall the .ini files or select the directory where you have saved the setup file.

Taking Measurements

3. Select or enter an .ini file name.
4. Choose Open to recall the setup or Cancel to cancel the operation.

Note: In the TDS5000/B, TDS6000/B/C, TDS7000/B, CSA7000/B series of oscilloscope, the application recalls the oscilloscope setup from a .set file.

Recalling the Default Setup

To recall the application settings from the Default setup file, select File> Recall Default. The application recalls the default setup and displays the message 'Default setup recalled successfully.'

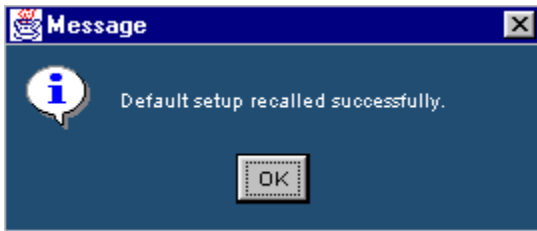

Recently Saved Setup

The application stores the last four saved setups. If you need to modify any of them, follow these steps:

1. Select File> Recently Saved.
2. Select the setup from the list of recently saved setups that are displayed.

Note: When you select a file from the list of recently saved files menu, the file becomes the first element in the list of selections.

Recently Recalled Setup

The application stores the last four recalled setups. If you need to recall any of them, follow these steps:

1. Select File> Recently Recalled.
2. Select the setup from the list of setups displayed.

Note: When you select a file from the list of recently saved files popup menu, the file becomes the first element in the list of selections.

Tutorial

Introduction

The tutorial teaches you how to set up the application by recalling a .tsv file, take measurements, and view the results. More operating information is available in the Operating Basics section. Before you begin the tutorial, you must do the following tasks:

- Start the application
- Recall a .tsv file

Starting the Application

To start the application from a TDS5000/B, TDS6000/B/C, TDS7000/B, CSA7000/B series of oscilloscope, select File> Run Application> USB2.0 Test Package or App > USB2.0 Test Package.

Recalling a .tsv File

The application distribution includes the .tsv files used with this tutorial. The table below shows the types of signals that represent these waveforms.

Tsv File name	Signal type
C:\TekApplications\tdsusb2\tsvfiles\LS_SQC.tsv	Low Speed
C:\TekApplications\tdsusb2\tsvfiles\FS_SQC.tsv	Full Speed
C:\TekApplications\tdsusb2\tsvfiles\HS_sqc.tsv	High Speed
C:\TekApplications\tdsusb2\tsvfiles\inrush.tsv	Low/Full/High Speed

Taking a Full Speed Signal Quality Measurement



This section discusses how to take a Full Speed Signal Quality measurement, view the results, and generate a report. To perform these tasks, the application must be installed and enabled on the TDS5000/B, TDS6000/B/C, TDS7000/B, CSA7000/B series of oscilloscope. View Installing the application to install the application.

To take a Full Speed Signal Quality measurement, follow these steps:

1. To set the application to default values, select File> Recall Default. The application displays the message 'Default setup recalled successfully.' Select OK to view figure with the default values.

2. Select all the Signal Quality measurements in the Signal Quality Check area using Select All button.
3. Select the Configure tab or select Measurements> Configure. The Measurements: Configure default settings display.
4. Select the Measurements: Source. If the source is Live or Ref, configure the appropriate channels for D+, D– and Qualifier. You have to always select D+ first. If you select any one of the Live channels CH1-CH4 for D+ source, the remaining Live channels are selected from the D– and the Qualifier channel source. If you select any one of the Ref channels Ref1-Ref4 for D+ source, the remaining Ref channels are selected from the D–. There is no Qualifier channel source for the Ref signals.

If the source is from the file, use the browse button to browse the file.

5. Select the file C:\TekApplications\tdsusb2\tsvfiles\FS_SQC.tsv.
6. Select the  command button to run the application. The application displays the Eye Diagram and the Waveform Plot.
7. Minimize the eye diagram and waveform plot to view the summary results.
8. The application displays the Results Summary as PASS . You can also select the result to view the details of the selected test.
9. To view the Results Details, select Results> Details in the application menu bar or PASS command button in the Overall Result area to view the details of each measurements.
10. Select Utilities> Report Generator in the application menu bar to generate the Report.
11. You can view the default screen with the Tektronix Specific Format enabled. The report directory appears with a default file name. You can change the file name if you want. Click on the Generate button.
12. Click on the generate button. The application generates an HTML file in C:\TekApplications\tdsusb2\report. To view this report, open it in an HTML viewer or a browser.

Taking a Low Speed Inrush Current Measurement

This section discusses how to take a Low Speed Inrush Current Measurement, view the results, and generate a report. To perform these tasks, the application must be installed and enabled on the TDS5000/B, TDS6000/B/C, TDS7000/B, CSA7000/B series of oscilloscope.

1. To set the application to default values, select File> Recall default. The application displays the message 'Default setup recalled successfully.'
2. Select Measurements> Low Speed tab.
3. Select Inrush Current measurement.
4. Select Measurements> Configure tab and use the default settings set by the application.
5. Select the Source tab. Select From File.
6. Select file C:\TekApplications\tdsusb2\tsvfiles\LS_inrush.tsv.

7. Select the  command button to run the application.
8. The application displays the Results Summary as Conditional PASS.
9. You can also select the result to view the details of the selected tests.
10. Select Results> Details from the application menu bar to view Results Details.
11. Select Utilities> Report Generator in the application menu bar to generate a report.
12. Select the CSV Specific Report and use the default file name. Select the Generate button.
13. The application displays the sample report file in a browser.

Taking a High Speed Signal Quality Measurement

This section discusses how to take a High Speed Signal Quality measurement, view the results, and generate the report. To perform these tasks, the application must be installed and enabled on the TDS5000/B, TDS6000/B/C, TDS7000/B, CSA7000/B series of oscilloscope.

To take a High Speed Signal Quality measurement, follow these steps:

1. To set the application to default values, select File > Recall Default. The application displays the message 'Default setup recalled successfully.'
2. Select Measurements> High Speed and select all the Signal Quality measurements in the Signal Quality Check area using Select All button.
3. Select the Configure option or go to Measurements> Configure.
4. Select the Source tab> From File>Browse and locate the file.
5. Select the file C:\TekApplications\tdsusb2\tsvfiles\HS_sqc.tsv.
6. Select the  command button to run the application. The application automatically displays the Eye Diagram and the Waveform Plot.
7. Minimize the eye diagram and the waveform plot button to view the summary results.
8. Select Results> Details in the application menu bar to view the Results Details. Click on the Additional Information button to display the additional information.
9. Select Utilities> Generate Report to generate the report.
10. Select the Report format as Plug-Fest Specific and use the default file name. Select Generate.
11. The application displays the sample report file in a browser.



Taking a Low Speed Signal Quality Measurement

This section discusses how to take a Low Speed Signal Quality measurement, view the results, and generate a report. To perform these tasks, the application must be installed and enabled on the TDS5000/B, TDS6000/B/C, TDS7000/B, CSA7000/B series of oscilloscope. View Installing the application to install the application.

To take a Low Speed Signal Quality measurement, follow these steps:

1. To set the application to default values, select File> Recall Default. The application displays the message 'Default setup recalled successfully.' Select OK to view figure with the default values.
2. Select the Low Speed tab and select the Signal Quality measurements in the Signal Quality Check area using Select All button.
3. Select the Configure tab or select Measurements> Configure. The Measurements: Configure default settings display.
4. Select the Measurements: Source. If the source is Live or Ref, configure the appropriate channels for D+, D- and Qualifier. You have to always select D+ first. If you select any one of the Live channels CH1-CH4 for D+ source, the remaining Live channels are selected from the D- and the Qualifier channel source. If you select any one of the Ref channels Ref1-Ref4 for D+ source, the remaining Ref channels are selected from the D-. There is no Qualifier channel source for the Ref signals.

If the source is from the file, use the browse button to browse the file.

5. Select the file C:\TekApplications\tdsusb2\tsvfiles\LS_SQC.tsv.
6. Select the  command button to run the application. The application displays the Eye Diagram and the Waveform Plot.
7. Minimize the eye diagram and waveform plot to view the summary results.
8. The application displays the Results Summary as PASS . You can also select the result to view the details of the selected test.
9. To view the Results Details, select Results> Details in the application menu bar or PASS command button in the Overall Result area to view the details of each measurements.
10. Select Utilities> Report Generator in the application menu bar to generate the Report.
11. You can view the default screen with the Tektronix Specific Format enabled. The report directory appears with a default file name. You can change the file name if you want. Click on the Generate button.
12. Click on the generate button. The application generates an HTML file in C:\TekApplications\tdsusb2\report. To view this report, open it in an HTML viewer or a browser.

Application Examples

This section presents the application examples. The simplified examples highlight the application measurements and show how to use the application to solve your test problems.

To use these examples, you must have the TDSUSB2 application installed and enabled on the oscilloscope. Connect the probes to your unit under test (UUT), and perform the configuration tasks. For information, see Installing the application and Starting the Application.

Full Speed Signal Quality Tests for Downstream Testing

Specifying the Equipment-Full Speed Signal Quality Downstream Tests

The following equipment is needed for downstream signal quality check on a Full Speed device testing:

- Tektronix digital oscilloscope
- TDSUSB2 application
- TDSUSBF compliance test fixture
- Three P6245 single-ended voltage probes

Typical Equipment Setup-Full Speed Signal Quality Downstream Tests

To set up the equipment for Full Speed Signal Quality Downstream test, follow these steps:

1. Set the S6 switch to the Init position.
2. Use the adapters to connect the dongle from Device SQ test section (marked DUT) of the test fixture to the USB2.0 Low Speed device.
3. Connect Ch1 of the D+ probe to the D+ pins on the Device SQ section of the test fixture.
4. Connect Ch2 of the D- probe to the D- pins on the Device SQ section of the test fixture.
5. Connect the Init port of the Device SQ section of the test fixture to any port of the unit under test (hub) using the USB cable.
6. Select the measurement and select the  command button to run the application.
7. Select OK after acquiring a waveform. Verify that it is a correct waveform.

Note: Make sure the acquired signal is a valid waveform.

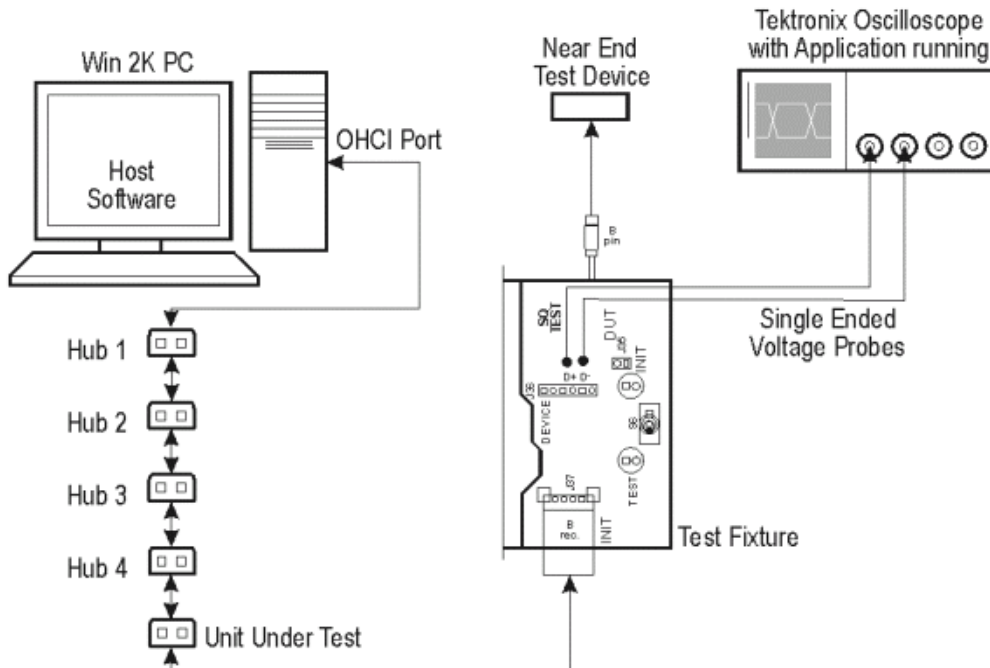

Selecting and Configuring Measurements-Full Speed Signal Quality Tests

Follow the steps to select measurements for Full Speed Signal Quality check:

1. From the application menu, select Measurement > Select> Full Speed tab.
2. Select the following signal quality checks:
 - Eye Diagram Test
 - Signal Rate
 - Paired JK Jitter
 - Paired KJ Jitter
 - Consecutive Jitter
 - EOP Width
 - Cross over Voltage
 - Rise Time
 - Fall Time
3. Select the Select All toggle button to select all the measurements simultaneously. Click on any measurement button to deselect it.

Configuring the Measurement

Follow the steps to configure the selected measurements:

1. From the application menu, select Measurement> Configure> Configure.

- Configure the following options.

Option	Set to
Tier	Tier6
Direction	Downstream
Test Point	Set the test point to Far End

- Select the Source tab.
- Configure the following options.

Option	Set to
Live/Ref	Single-ended

- If you select Single-ended, you must select two channels for D+ and D-.
- Select  to acquire the data.
- The application automatically displays the eye diagram and waveform plot of the signal acquired from the unit under test.

Viewing Results-Full Speed Signal Quality Tests

To view the results of the tests, follow these steps:

- From the application menu, select Results> Summary.

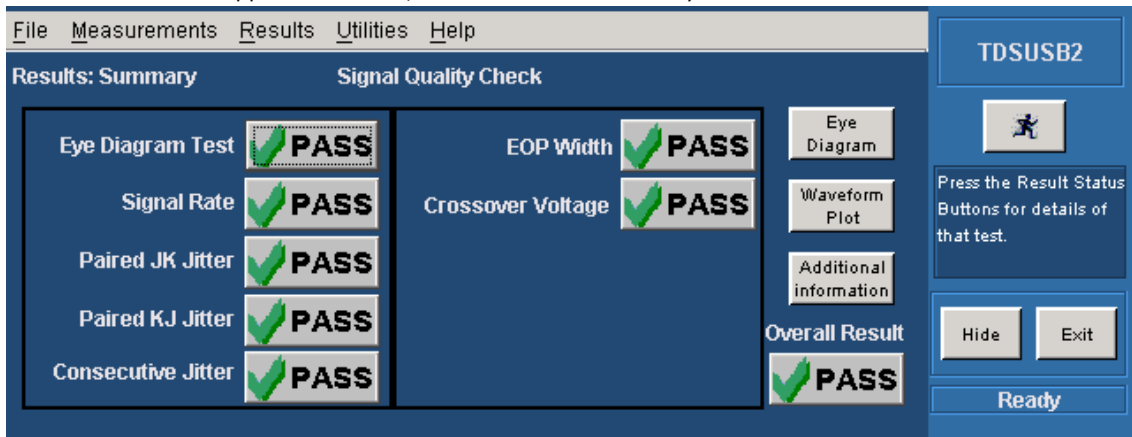

- Click on any of the test result  buttons to get the details of that test.
- From the application menu, select Results> Details.

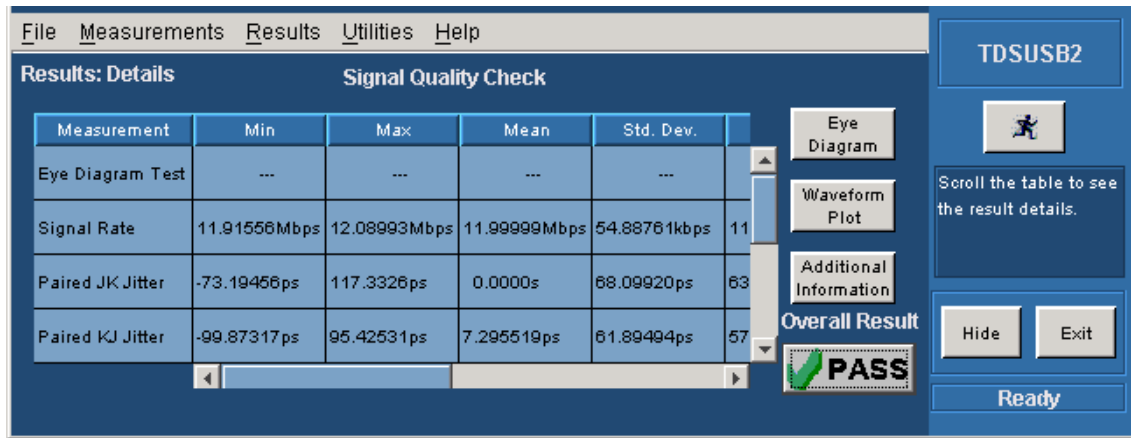

4. Click on the Eye Diagram option in Results Summary or the Details to view the Eye Diagram.
5. Click on the Waveform Plot option to view the annotated waveform plot.

Generating Reports-Full Speed Signal Quality Tests

To generate reports of the test results, follow these steps:

1. From the application menu, select Utilities> Report Generator.
2. Select any one of the Report Formats: Tektronix Specific, Plug-Fest Specific or CSV format.
3. Select the manual generation mode.
4. Select the Generate button to display and view the selected report format.

Note: You can view the Plug-Fest specific report format as HTML pages and the .csv format in Microsoft Excel.

Droop Test for Ports of Hub

Specifying the Equipment-Low Speed Droop Tests

The following equipment is needed to perform a Droop Test for Low Speed device.

- Tektronix digital oscilloscope
- TDSUSB2 application
- TDSUSBF compliance test fixture
- Two P6245 single-ended probes

Typical Equipment Setup-Low Speed Droop Tests

To set up the equipment for Droop test, follow these steps:

1. Use the Droop and Adjacent Trigger section for the Droop test. Use standard USB cable to connect the loads on the test fixture to the ports of the unit under test as shown in the next figure.
2. The setup requires two channels of the oscilloscope: one for the Droop Load Trigger Timer that is on the Droop test load section, and the other for VBUS that is on the Adjacent Trigger and Droop Test section of the test fixture. Use the load switch to select appropriate loads for Droop Test.

3. In the Droop and Adjacent Trigger section on the test fixture, probe Ch1 from the VBUS and ground the pins.
4. In the Droop Test Load section on the test fixture, probe Ch2 from the oscillator (marked OSC) and ground the pins.
5. Connect the Droop Trigger Test Load to the Port1 of the unit under test (hub).
6. Connect the Load1 to Port2 of the hub under test.
7. Connect the Load2 to the A receptacle of the Droop and Adjacent Trigger section on the test fixture. Connect the A pin dangle from the Droop and Adjacent Trigger section to the Port4 of the unit under test (hub). Port4 is the port under test of the hub.
8. Connect the Load3 to Port3 of the unit under test (hub). Now all the ports of the unit under test are connected (hub).
9. Select the measurement and select the  command button to run the application.
10. Select OK when the valid waveform is acquired.
11. Observe the droop in the VBUS when Droop test load is applied.

Note 1: The application does automatic oscilloscope setup for acquiring Droop signal. If you do not get a valid signal, set up the oscilloscope accordingly.

Note 2: Use the Load Switch to select 500 mA test loads for Droop testing of a self powered hub and system. Use the Load Switch to select 100 mA test loads for Droop testing of bus powered hub and system. Use the Load Switch to select 500 mA test loads for Droop testing of self powered hub and system.

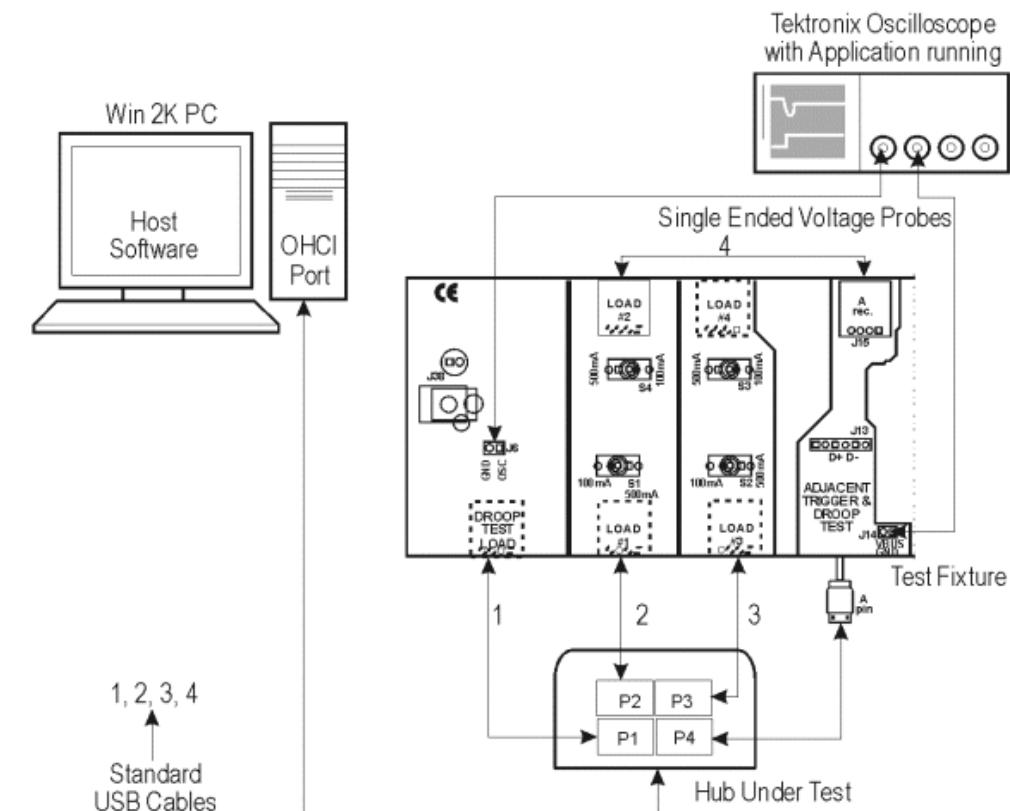

Selecting and Configuring Measurements-Droop Tests

From the application menu, select Measurement> Select> Droop Test.

Configuring the Measurement

Follow the steps to configure the selected measurement:

1. From the application menu, select Measurement> Configure.
2. Configure the following options:

Option	Set to
Port	Port under test
Source	Downstream
V _{BUS}	Ch1
Trigger	Ch2
Device type	Self-powered

3. Select  to acquire the data.
4. After acquiring the data, the application displays the eye diagram and the waveform plot automatically.

Viewing Results-Droop Tests

To view the results of the tests, follow these steps:

1. Run the application and from the application menu, select Results> Summary.
2. Click on any of the test result buttons to get the details of that test.
3. From the application menu, select Results> Details.
4. Click on the Eye Diagram option in Results Summary or Results Details to view the Eye Diagram.
5. Click on the Waveform Plot to view the annotated waveform plot.

Generating Reports-Droop Tests

To generate reports of the test results, follow these steps:

1. From the application menu, select Utilities> Report Generator.
2. Select any one of the Report Formats: Tektronix Specific, Plug-Fest Specific or CSV format.
3. Select Manual option to generate the report.
4. Select the Generate button to display and view the selected report format.

Note: You can view the Plug-Fest specific report format as HTML pages and the .csv format in Microsoft Excel.

Full Speed Signal Quality Tests for Upstream Testing

Specifying the Equipment-Full Speed Signal Quality Tests for Upstream Testing

The following equipment is needed for upstream signal quality check on a low or full speed device:

- Tektronix digital oscilloscope
- TDSUSB2 application
- TDSUSBF compliance test fixture
- Three P6245 single-ended voltage probes

Typical Equipment Setup-Full Speed Signal Quality Tests for Upstream Testing

To set up the equipment for Full Speed Signal Quality test for Upstream, follow these steps:

1. Use the A receptacle to connect the USB unit under test (device) to the Inrush Droop section of the test fixture.
2. Connect the Qualifier device to the Adjacent Trigger and Droop section of the test fixture as shown in the next figure.
3. Connect Ch1 of the D+ probe to the D+ pins on the Inrush Droop section of the test fixture.
4. Connect Ch2 of the D- probe to the D- pins on the Inrush Droop section of the test fixture.
5. Connect the D+ (D- for Low speed) pin of the Adjacent Trigger and Droop Section of the test fixture to Ch3 as shown in the next figure.
6. Use the connectors to connect the A pin dongle from the Adjacent Trigger and Droop section of the test fixture to one port of the Hub 5. Use the A pin dongle from the Inrush Droop section of the test fixture to another port of the Hub 5.
7. Select the measurement and select the  command button to run the application.
8. Select OK after acquiring a waveform. Verify that it is a correct waveform.

Note: Use the standard USB cables to connect between the hubs. Keep the Discharge switch in the Inrush Droop section in the ON position.

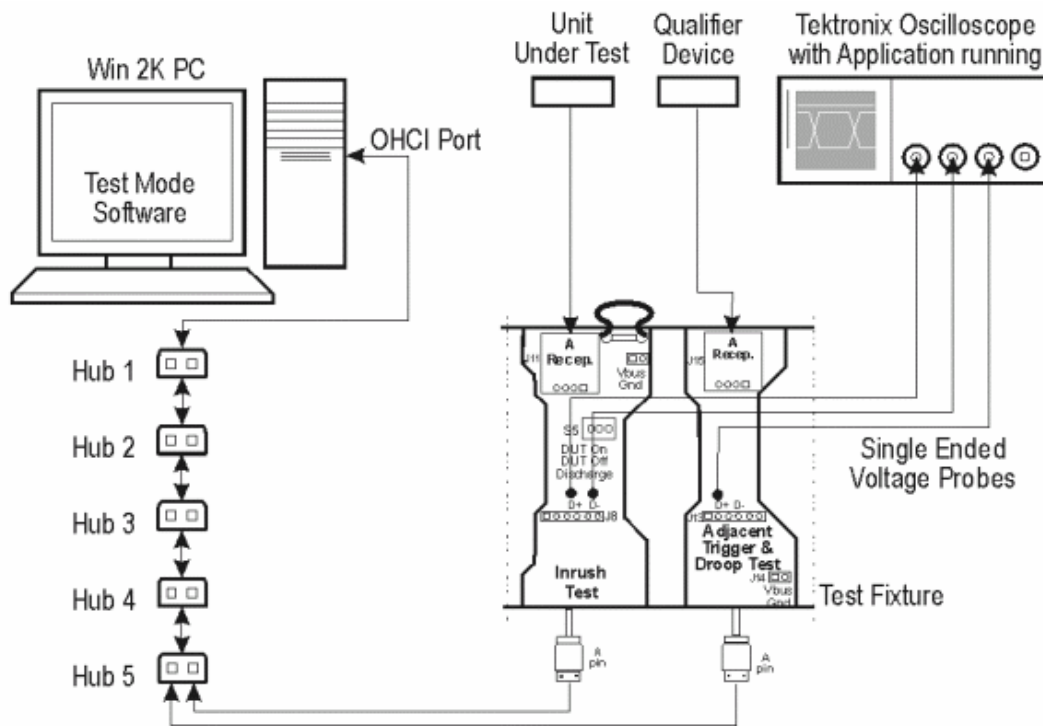

Selecting and Configuring Measurements-Full Speed Signal Quality Tests for Upstream Testing

Follow the steps to select measurements for Full Speed Signal Quality check:

1. Select Measurements> Select > Full Speed tab.
2. Select Signal Quality tests:
 - Eye Diagram Test
 - Signal Rate
 - Paired JK Jitter
 - Paired KJ Jitter
 - Consecutive Jitter
 - EOP Width
 - Cross over Voltage
 - Rise Time
 - Fall Time
3. Select the Select All toggle button to select all the measurements simultaneously. Click on any measurement button to deselect it.

Configuring the Measurement

Follow the steps to configure the selected measurement:

1. From the application menu, select Measurement> Configure> Configure tab.
2. Configure the following options.

Option	Set to
Tier	Tier6
Direction	Upstream
Test Point	Far End

3. Select the Source tab.
4. Configure the following options.

Option	Set to
Live/Ref	Single-ended Ch1, Ch2
Qualify Channel	Ch3

5. Select  to acquire the data..
6. The application automatically displays the Eye Diagram and the Waveform Plot of the signal acquired from the unit under test.

Viewing Results-Full Speed Signal Quality Tests for Upstream Testing

To view the results of the tests, follow these steps:

1. Run the application and from the application menu, select Results> Summary.
2. Click on any of the test result buttons to get the details of that test.
3. From the application menu, select Results> Details.
4. Click on the Eye Diagram option in Results Summary or Results Details to view the Eye Diagram.
5. Click on the Waveform Plot to view the annotated waveform plot.

Generating Reports-Full Speed Signal Quality Tests for Upstream Testing

To generate reports of the test results, follow these steps:

1. From the application menu, select Utilities> Report Generator.
2. Select any one of the Report Formats: Tektronix, Plug-Fest Specific or CSV format.
3. Select the Manual option to generate the report.
4. Select the Generate button to display and view the selected report format.

Note: You can view the Plug-Fest specific report format as HTML pages and the .csv format in Microsoft Excel.

Inrush Current Test for a Device

Specifying the Equipment-Full Speed Inrush Current Test

The following equipment is needed for Inrush Current Check on a Full Speed Device:

- Tektronix digital oscilloscope
- TDSUSB2 application
- TDSUSBF compliance test fixture
- One TCP202 current probe

Typical Equipment Setup-Inrush Current Test

To set up the equipment for Inrush test, follow these steps:

1. Use the dongles on the Inrush section of the test fixture to connect it to the host system.
2. Connect the current probe between the V_{BUS} loop wire on the Inrush section on the Test fixture and Ch1 of the oscilloscope.
3. Configure the measurement and select the  command button to run the application..
4. Connect the unit under test to the A Receptacle of the Inrush section of the test fixture and observe the Inrush current signal.
5. Select OK after acquiring a waveform. Verify that it is a correct waveform.

Note: To avoid the triggering of Inrush signals and false inrush current by the discharge switch, place the inrush discharge switch in the ON position and hot-plug the unit under test (device). In case a valid Inrush signal is not acquired, use the cursor mode in File> Preferences or setup the oscilloscope to get a valid waveform.

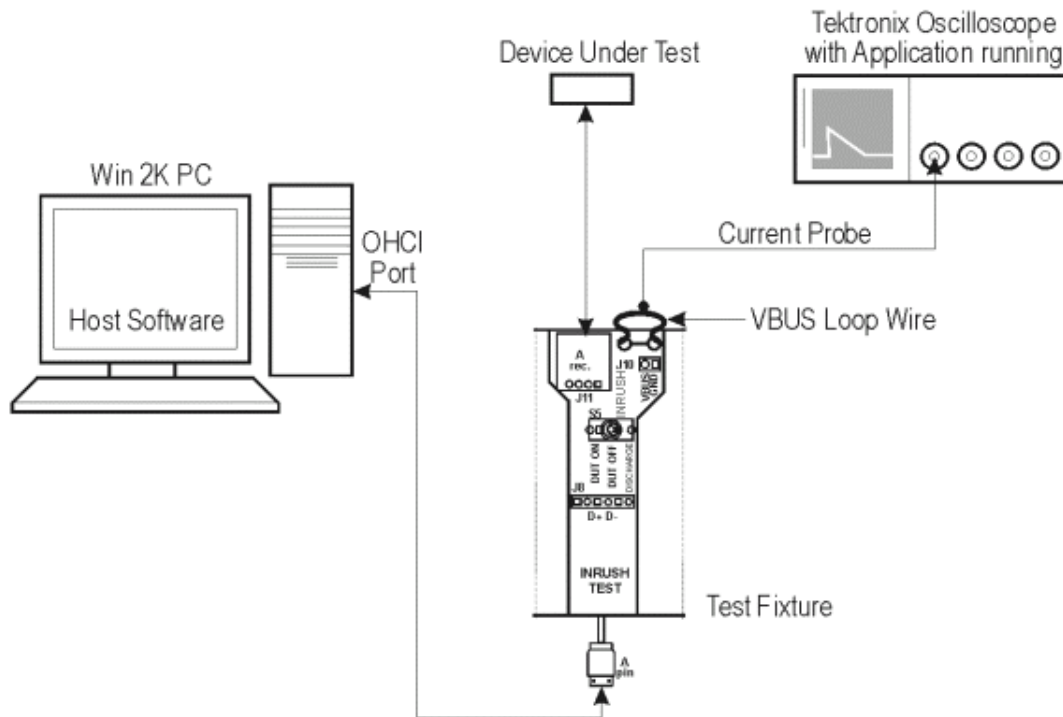

Selecting and Configuring Measurements-Inrush Current Test

From the application menu, select Measurement> Select> Inrush Current.

Configuring the Measurement

Follow the steps to configure the selected measurement:

1. From the application menu, select Measurement> Configure> Configure tab.
2. Configure the following options.

Option	Set to
Tier	Tier is always set to 1
V _{BUS}	Enter voltage measured across VBUS manually
Device Type	Hot Plug Attach

3. Select the Source tab.
4. Configure the following options.

Option	Set to
Live/Ref	Channel acquiring the signal

5. Select Run.

Viewing Results-Inrush Current Test

To view the results of the tests, follow these steps:

1. Run the application and from the application menu, and select Results> Summary.
2. Click on any of the test result buttons to get the details of that test.
3. From the application menu, select Results> Details.
4. Click on the Eye Diagram option in Results Summary or Results Details to view the Eye Diagram.
5. Click on the Waveform Plot to view the annotated waveform plot.

Generating Reports-Inrush Current Test

To generate reports of the test results, follow these steps:

1. From the application menu, select Utilities> Report Generator.
2. Select any one of the Report formats – Tektronix Specific, Plug-Fest Specific or CSV format.
3. Select the manual report generation mode.
4. Select the Generate button to display and view the selected report format.

Note: You can view the Plug-Fest specific report format as HTML pages and the .csv format in Microsoft Excel.

Signal Quality Tests for High Speed Devices

Specifying the Equipment-Signal Quality Tests for High Speed Devices for Upstream Testing

The following equipment is needed for signal quality tests on a High Speed device for upstream testing.

- Tektronix digital oscilloscope
- TDSUSB2 application
- TDSUSBF compliance test fixture
- One P6248 differential probe

Typical Equipment Setup-Signal Quality Tests for High Speed Devices for Upstream Testing

To set up the equipment for the High Speed Signal Quality test, follow these steps:

1. Set the S6 switch to the Init position.
2. Connect the standard USB cable between the Device SQ Init port and the host port.
3. Connect the dongle (marked DUT) from the Device SQ test port of the test fixture to the unit under test (device).
4. Configure the measurement and select the  command button to run the application.
5. Place the device in the test mode Test_Packet from the host controller.

6. Set the test Init switch to the test position to isolate the unit under test while maintaining the bus power.
7. Select OK after acquiring a waveform. Verify that it is a correct waveform.

If the signal is clipped, follow these steps to increase the vertical scale:

1. In the oscilloscope menu, select Vertical>Vertical Setup to display the Channel screen.
2. In the Scale field, increase the vertical scale values till the waveform is completely displayed in the screen.

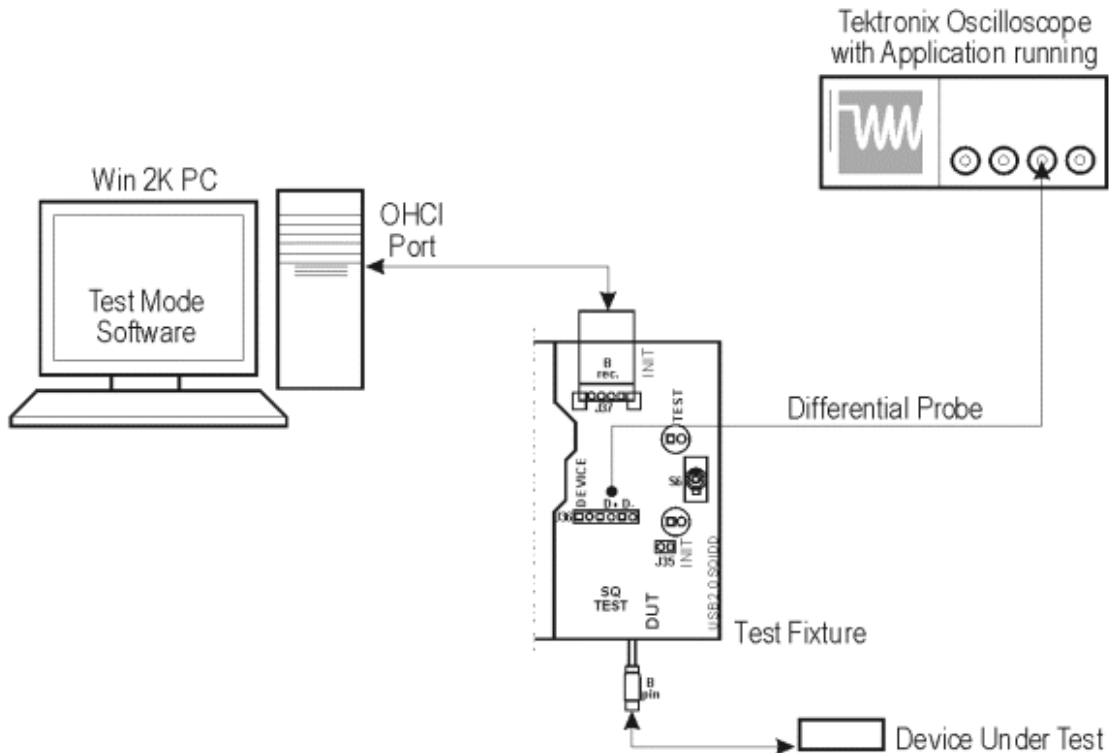

Selecting and Configuring Measurements-Signal Quality Tests for High Speed Devices for Upstream Testing

Follow the steps to select measurements for High Speed Signal Quality check:

1. From the application menu, select Measurement> Select> High speed (tab).
2. Select the tests:
 - Eye Diagram Test
 - Signal Rate
 - EOP Width
 - Rise/Fall Time

- Monotonic Property
3. Select the Select All toggle button to select all the measurements simultaneously. Click on any measurement button to deselect it.

Configuring the Measurement

Follow the steps to configure the selected measurements:

1. From the application menu, select Measurement> Configure> Configure tab.
2. Configure the following options.

Option	Set to
Tier	Tier1
Direction	Upstream
Test Point	Set the test point to Near End

3. Configure the following options in the Source field.

Option	Set to
Live/Ref	Differential

5. Select  to acquire the data.
5. The application automatically displays the Eye Diagram and Waveform Plot of the signal acquired from the unit under test. This is possible if you enable the automatic display of the eye diagram and the waveform plot in the Preferences menu.

Viewing Results-Signal Quality Tests for High Speed Devices for Upstream Testing

To view the results of the tests, follow these steps:

1. Run the application and from the application menu, select Results> Summary.

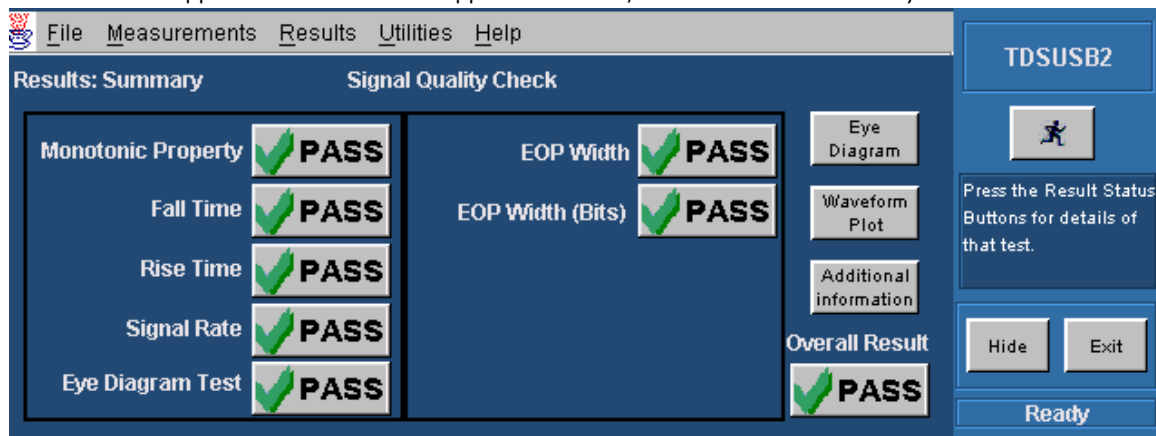

- Click on any one of the test result buttons to get the details of that test.
- Click the Additional Information button to display the additional information.
- From the application menu, select Results> Details.

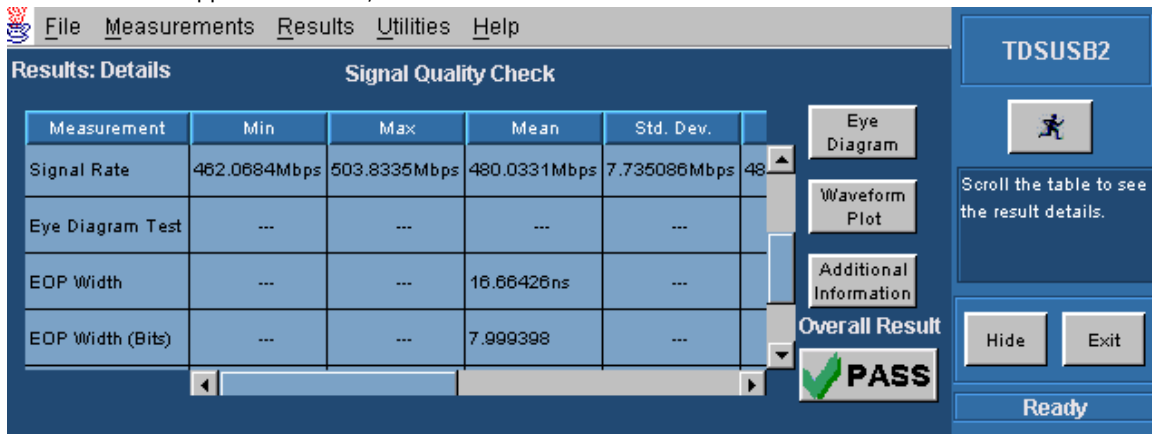

- Click on the Eye Diagram in Results Summary or the Results Details to view the eye diagram.
- Click on the Waveform Plot to view the waveform plot.

Generating Reports-Signal Quality Tests for High Speed Devices for Upstream Testing

To generate reports of the test results, follow these steps:

- From the application menu, select Utilities> Report Generator.
- Select any one of the Report formats: Tektronix Specific, Plug-Fest Specific or CSV format.
- Select the manual generation mode.
- Select the Generate button to display and view the selected report format.

Note: You can view the Plug-Fest specific report format as HTML pages and the .csv format in Microsoft Excel.

Packet Parameter Measurement

Specifying the Equipment-Packet Parameter Measurement

The following equipment is needed for a Packet Parameter measurement:

- Tektronix digital oscilloscope
- TDSUSB2 application
- TDSUSBF compliance test fixture
- One P6248 differential probe
- Host Controller (Host controller card with the test mode software on a Win2k PC)

Typical Equipment Setup-Packet Parameter Measurement

Test Fixture Setup

To set up the test fixture, follow these steps:

1. Set the S5 switch to the Init position.
2. Connect the standard USB cable between the Device SQ Init port and the host port.
3. Connect the dongle (marked DUT) from the Device SQ test port to the B receptacle device.
4. Apply the power to the test fixture.
5. Apply the power to the DUT.
6. Attach the differential probe near the device connector on the test fixture.

Set up the Oscilloscope for High Speed Host

1. Select the measurement and run the application. The application automatically sets the oscilloscope parameters (Horizontal, Vertical, and Trigger) and displays the message, "Adjust the Trigger level so that the oscilloscope does not trigger on the SOF." Configure the test mode software and acquire the waveform." You can see the SOFs on the oscilloscope screen.
2. If you are not able to acquire the waveform automatically, perform Autosetup in the oscilloscope to display the SOF.
3. Adjust the trigger level manually. [Click here to find out how to adjust the trigger manually.](#)
 1. Adjust the oscilloscope trigger level to the approximate range of 380 to 410 mV so that the oscilloscope does not trigger on the SOF.
 2. If your DUT is EL_21, EL_23, EL_25, select the Single Step Set Feature option from the HS electrical test tool.
 3. If your DUT is EL_22, select the Step button in the HS electrical test tool to acquire the waveform as shown in the next figure.

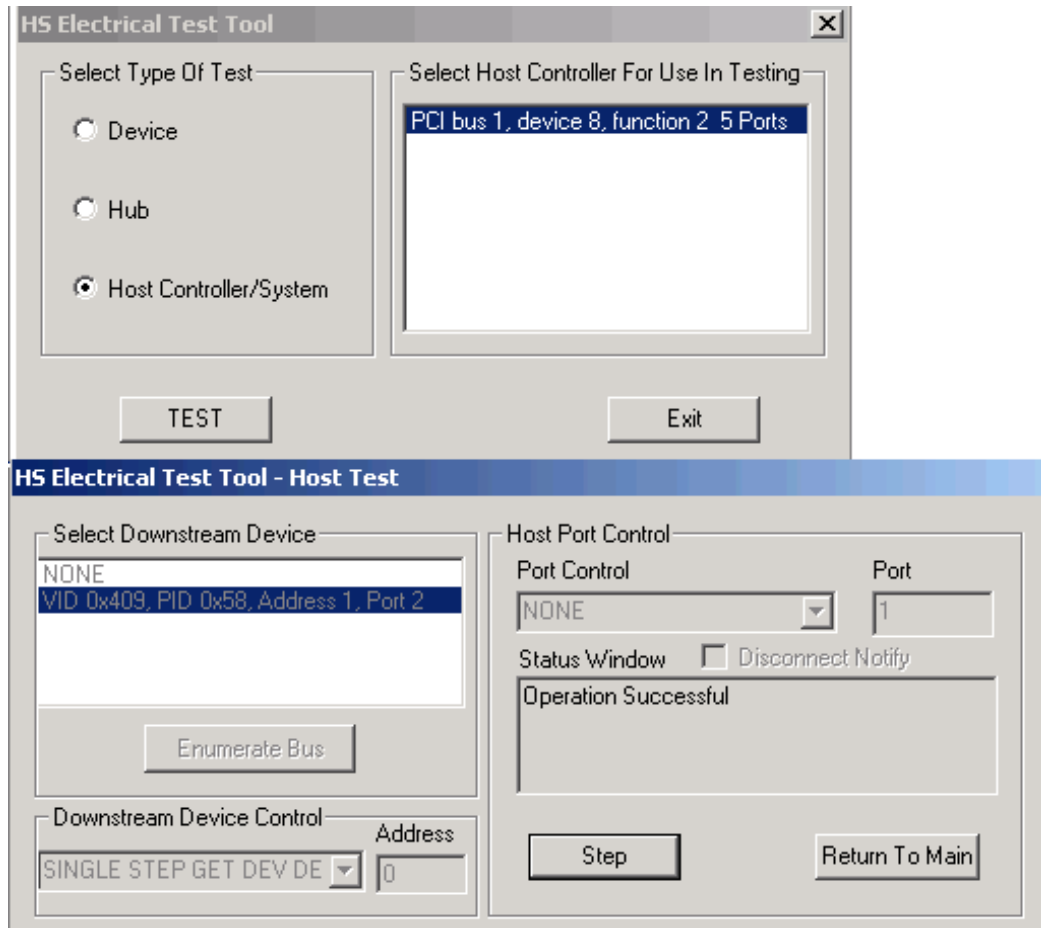

You can use the application to perform the following measurements:

- High Speed Host: EL_21, EL_23, EL_25 (EOPII-InterPacketI&II)
 1. Complete procedures 1 and 2 to set up the test fixture and the oscilloscope.
 2. The oscilloscope acquires and displays the waveform as shown in the next figure.
 3. Press OK in the "Adjust the Trigger level so that the oscilloscope does not trigger on the SOF. Configure the test mode software and acquire the waveform" message box.
 4. The application measures the synchronous bits (32) of the first and second packets. This is EL_21.
 5. The application measures the EOP of the second packet (8bits). This is EL_25. As the signal is differential, the EOP can be a positive or a negative pulse .
 6. The application measures the inter-packet gap of the first two packets (88-192 bits). This is EL_23 as shown in the next figure.

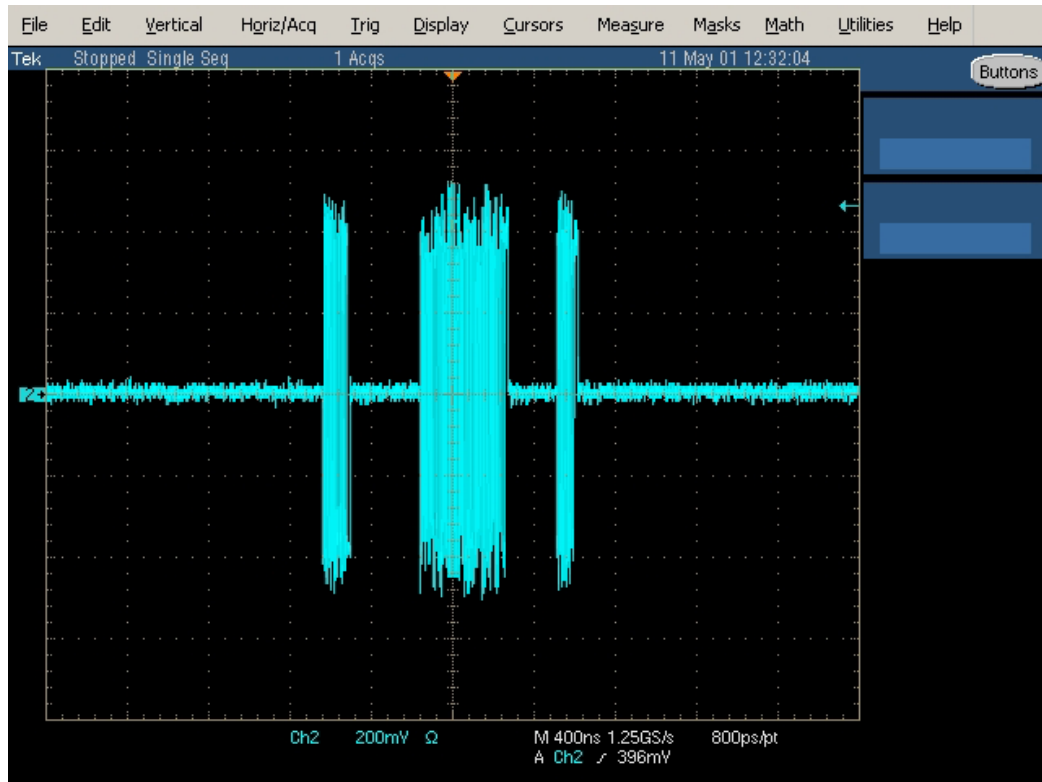

- High Speed Host: EL_22 (InterPacketII&III)
 1. Complete procedures 1 and 2 to set up the test fixture and the oscilloscope.
 2. Select the Step button in the HS Electrical Test Tool.
 3. The oscilloscope acquires and displays the waveform as shown in the next figure.

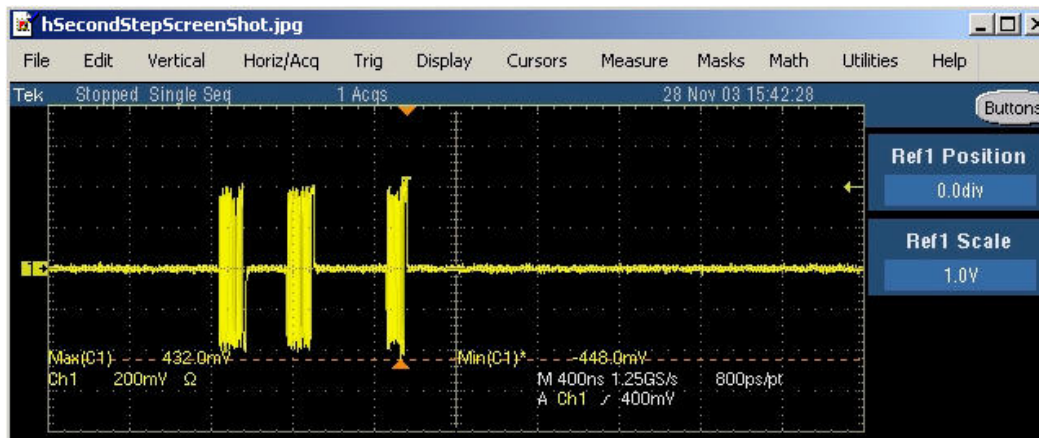

4. Press OK in the "Adjust the Trigger level so that the oscilloscope does not trigger on the SOF. Configure the test mode software and acquire the waveform" message box.

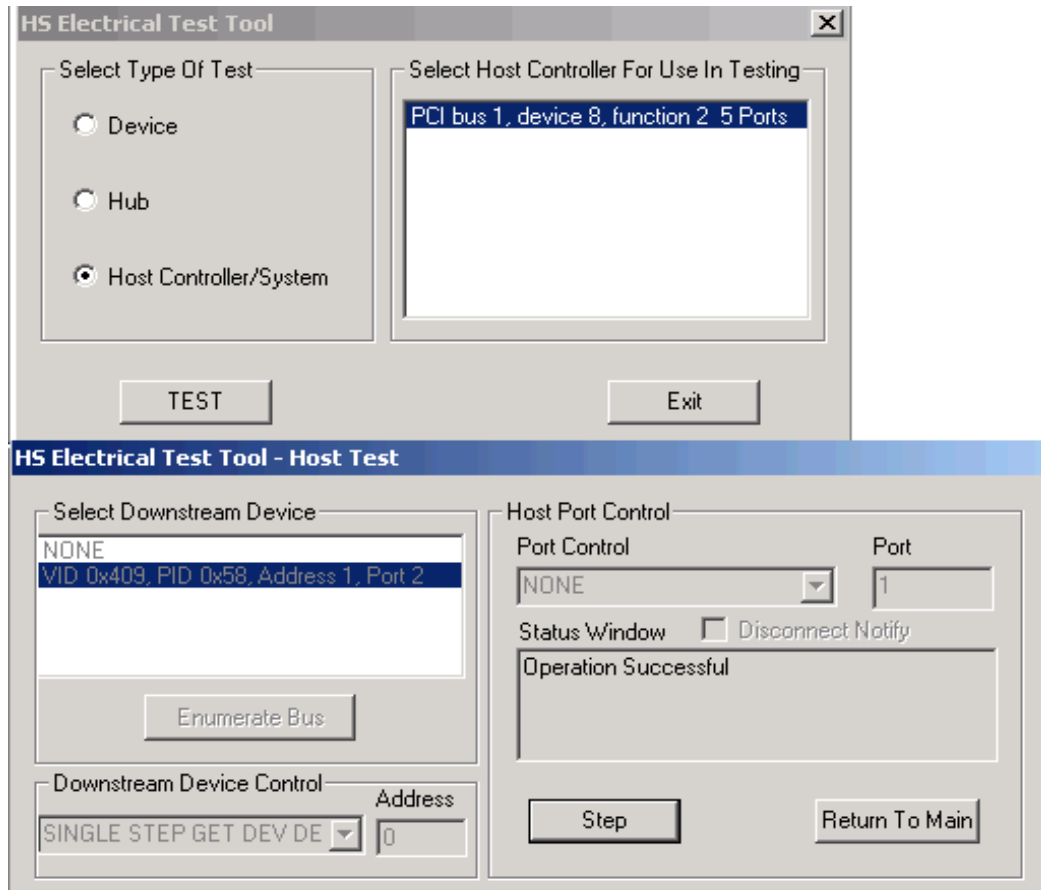

5. The application displays the waveform as shown in the next figure.

6. The application measures the inter packet gap of the second and the third packet (88-192 bits). This is EL_22.

- High speed Host: EL_55 (SOF-EOP)
 1. Complete the procedure 1.
 2. Run the test mode software and select the Host option.
 3. Select the Enumerate button in the HS electrical test tool to identify the device connected to the host controller.
 4. Select the measurement and run the application. The application automatically sets the oscilloscope parameters (Horizontal, Vertical, and Trigger). You can see the SOFs on the oscilloscope screen.

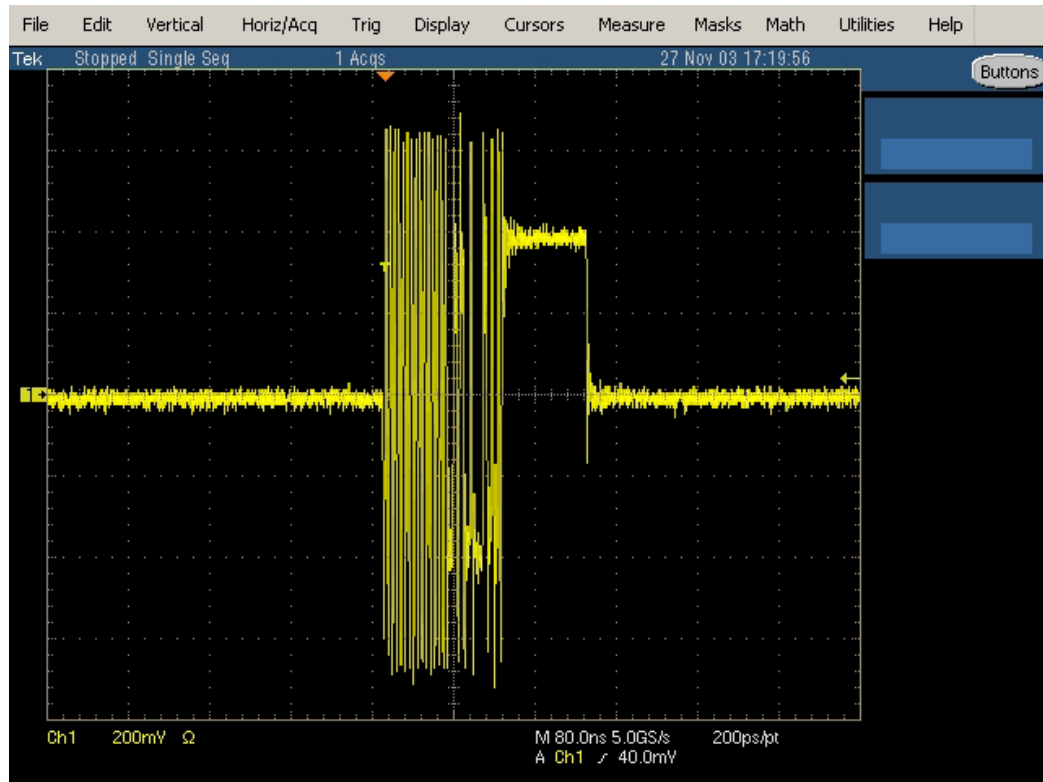

To set up the oscilloscope for the High Speed Device EL_21, EL_23, EL_25 (Sync-EOPIII-InterPacketII&III) and a High Speed Device EL_22 (InterPacketI&II), follow these steps:

1. Select the measurement and run the application. The application automatically sets the oscilloscope parameters (Horizontal, Vertical, and Trigger) and displays the message, "Adjust the Trigger level so that the oscilloscope does not trigger on the SOF. Configure the test mode software and acquire the waveform." You can see the SOFs on the oscilloscope screen.
2. If you are not able to acquire the waveform automatically, perform Autosetup in the oscilloscope to display the SOF.
3. Adjust the trigger level manually. Click [here](#) to find out how to adjust the trigger manually.
 1. Adjust the oscilloscope trigger level to the approximate range of 380 to 410 mV so that the oscilloscope does not trigger on the SOF.
 2. If your DUT is EL_21, EL_23, EL_25, select the Single Step Set Feature option from the HS electrical test tool.
 3. If your DUT is EL_22, select the Step button in the HS electrical test tool to acquire the waveform as shown in the next figure.

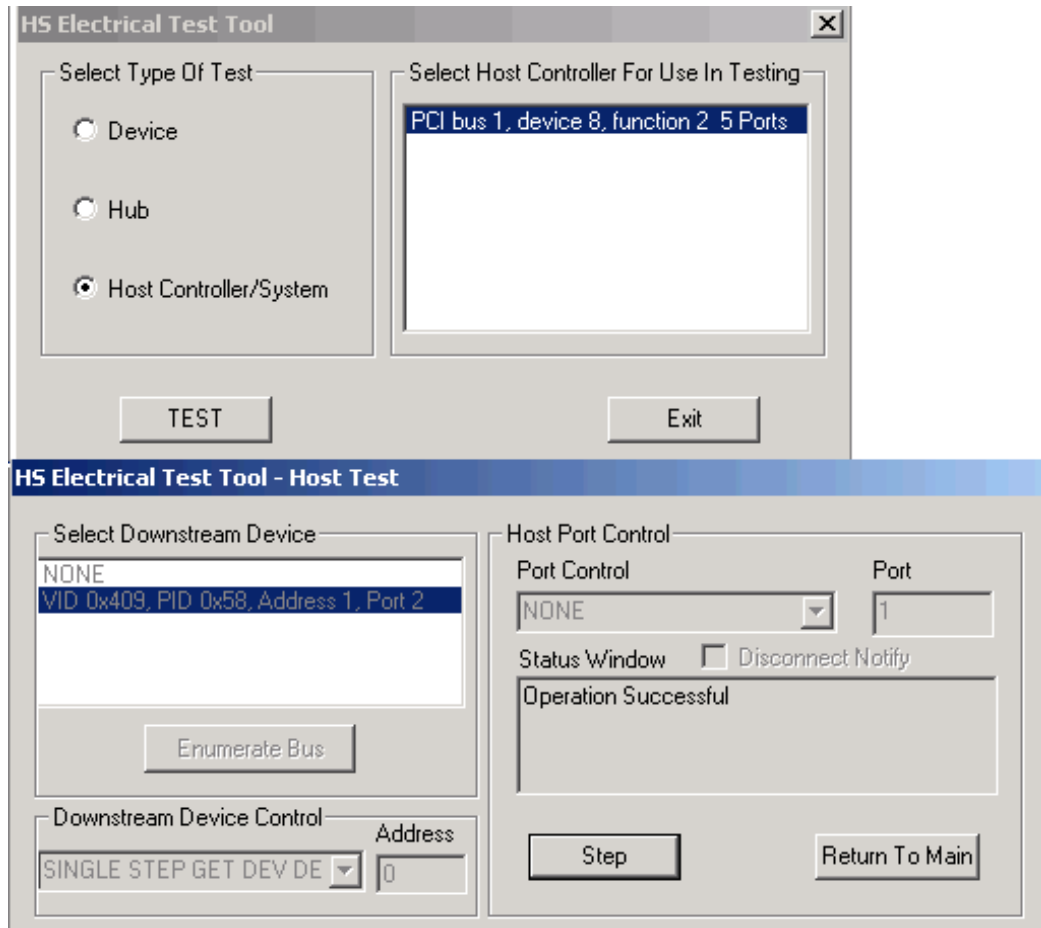

You can use the application to perform the following measurements:

- High Speed Device:EL_21, EL_23, EL_25 (Sync-EOPIII-InterPacketII&III)
 1. Complete procedures 1 and 3 to set up the oscilloscope.
 2. The oscilloscope acquires and displays the waveform as shown in the next figure.
 3. Press OK in the "Adjust the Trigger level so that the oscilloscope does not trigger on the SOF. Configure the test mode software and acquire the waveform" message box.
 4. The application measures the synchronous bits (32) of the third packet. This is EL_21.
 5. The application measures the EOP of the third packet (8bits). This is EL_25. As the signal is differential, the EOP can be a positive or a negative pulse .
 6. The application measures the inter-packet gap between the second and the third packets (88-192 bits). This is EL_23 as shown in the next figure.

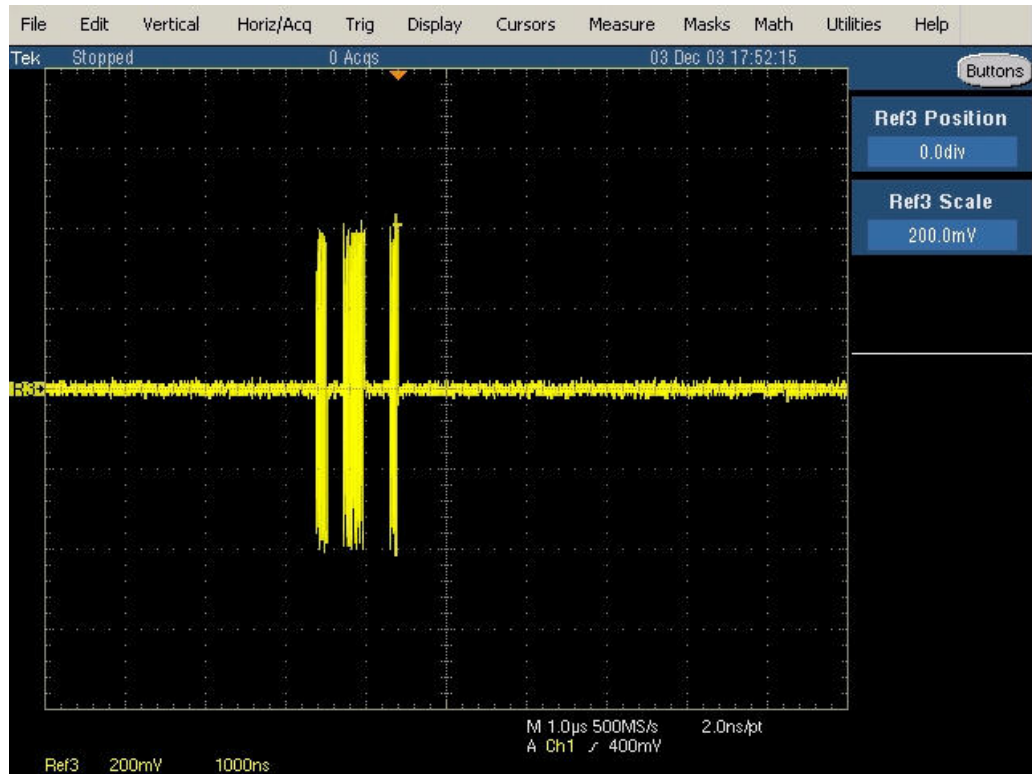

- High Speed Device:EL_22 (InterPacketI&II)
 1. Complete procedures 1 and 3 to set up the oscilloscope.
 2. Select the Step button in the HS electrical test tool to acquire the waveform as shown in the next figure.

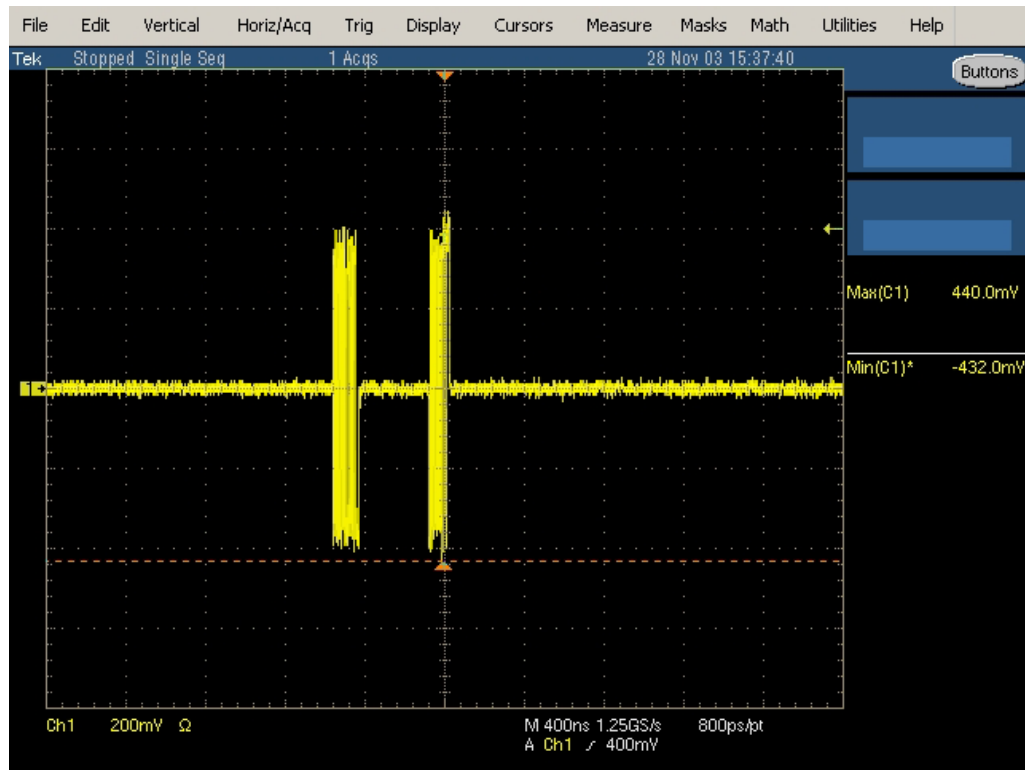

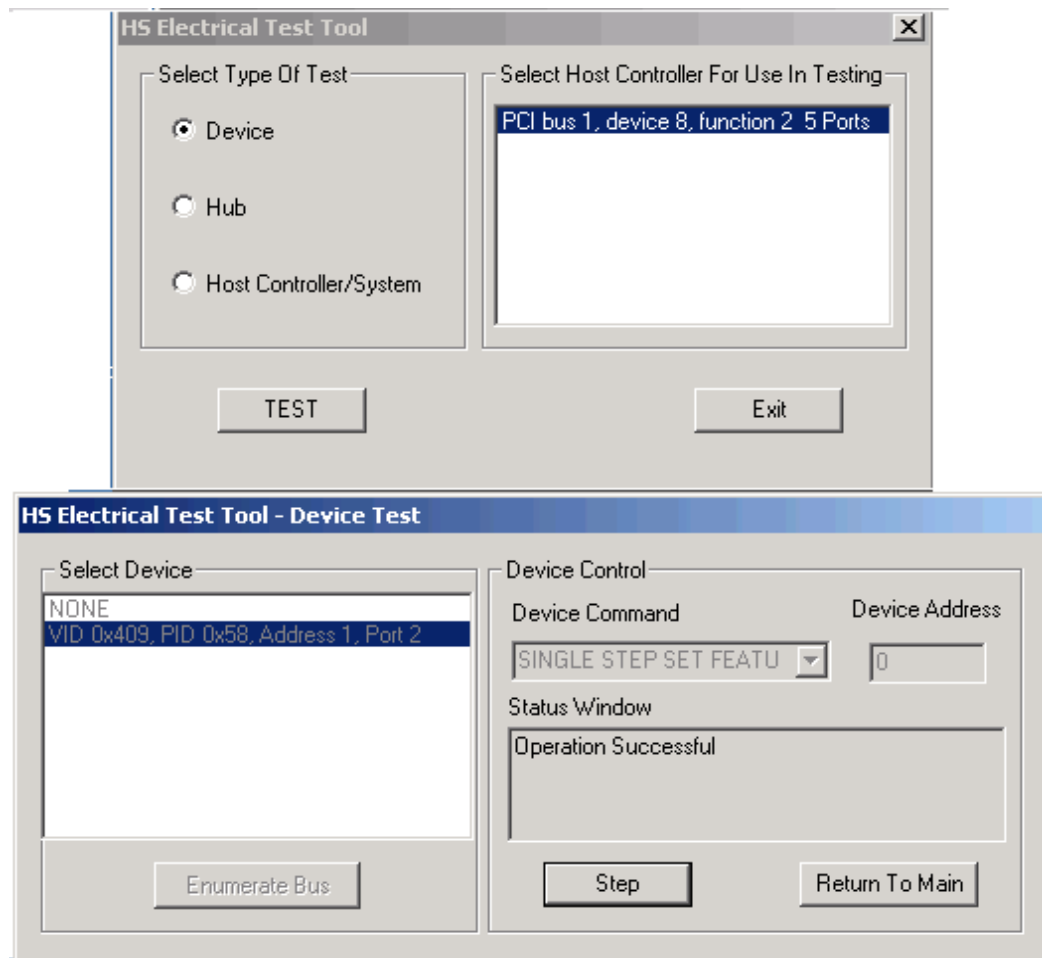

3. The application measures the number of bits (88-192) between the packets.

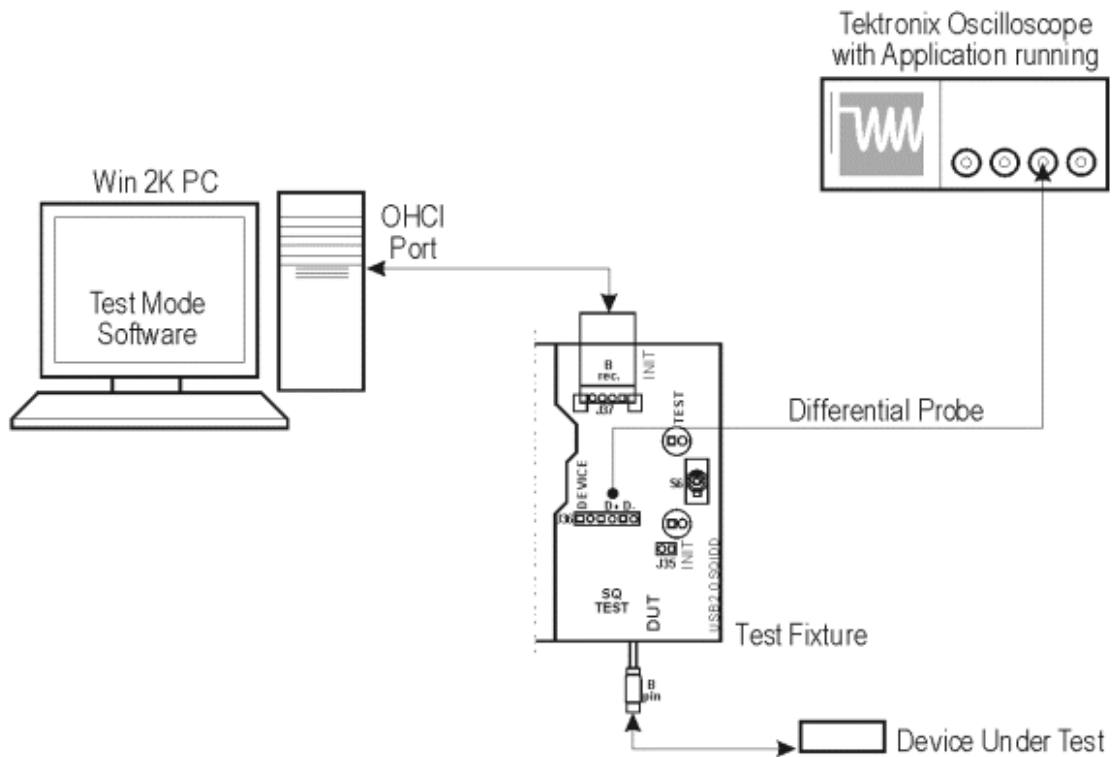

Selecting and Configuring Measurement-Packet Parameter Measurement

Follow these steps to select measurements for Packet Parameter measurement:

1. From the application menu, select Measurement> Select> High speed tab.
2. Select the More button to display the following tests:
 - Receiver Sensitivity
 - Suspend
 - Reset from High Speed
 - Packet Parameter
 - Chirp
 - Resume
 - Reset Suspend
3. Select Packet Parameter measurement.

Configuring the Measurement

Follow the steps to configure the selected measurements:

1. From the application menu, select Measurement> Configure> Configure tab.

- Configure the following options.

Option	Set to
Select DUT	Host, Device

- Configure the following options.

Option	Set to
Host	EL_21, EL_23, EL_25 EL_22 EL_55
Device	EL_21, EL_22, EL_25 EL_22
Source	Ch1-Ch4, Ref1-Ref4

- Select  to acquire the data.

Viewing Results-Packet Parameter Measurement

To view the results of the tests, follow these steps:

- Run the application and from the application menu, select Results> Summary.

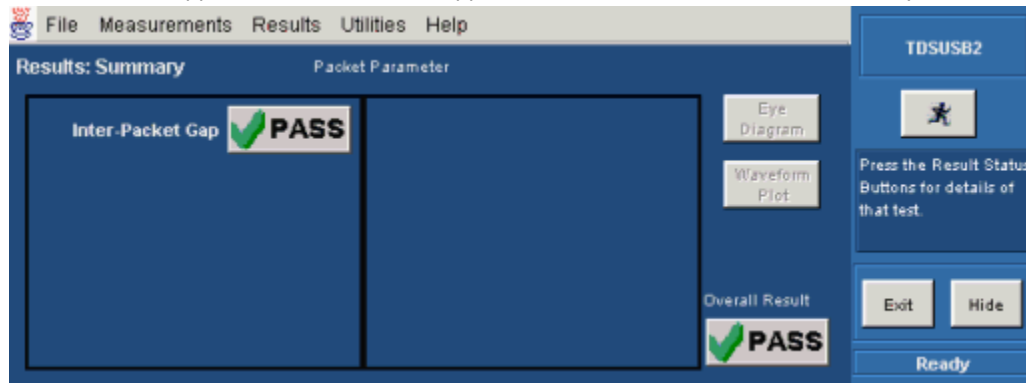

- Click on any of the test result buttons to get the details of that test.

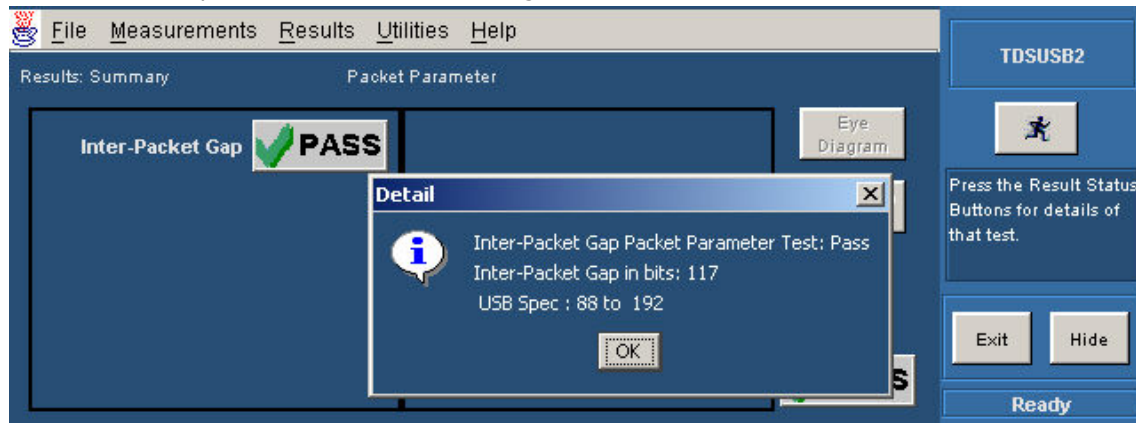

- From the application menu, select Results> Details.

Generating Reports-Packet Parameter Measurement

To generate reports of the test results, follow these steps:

- From the application menu, select Utilities> Report Generator.
- Select any one of the Report formats: Tektronix Specific, Plug-Fest Specific, or CSV format.

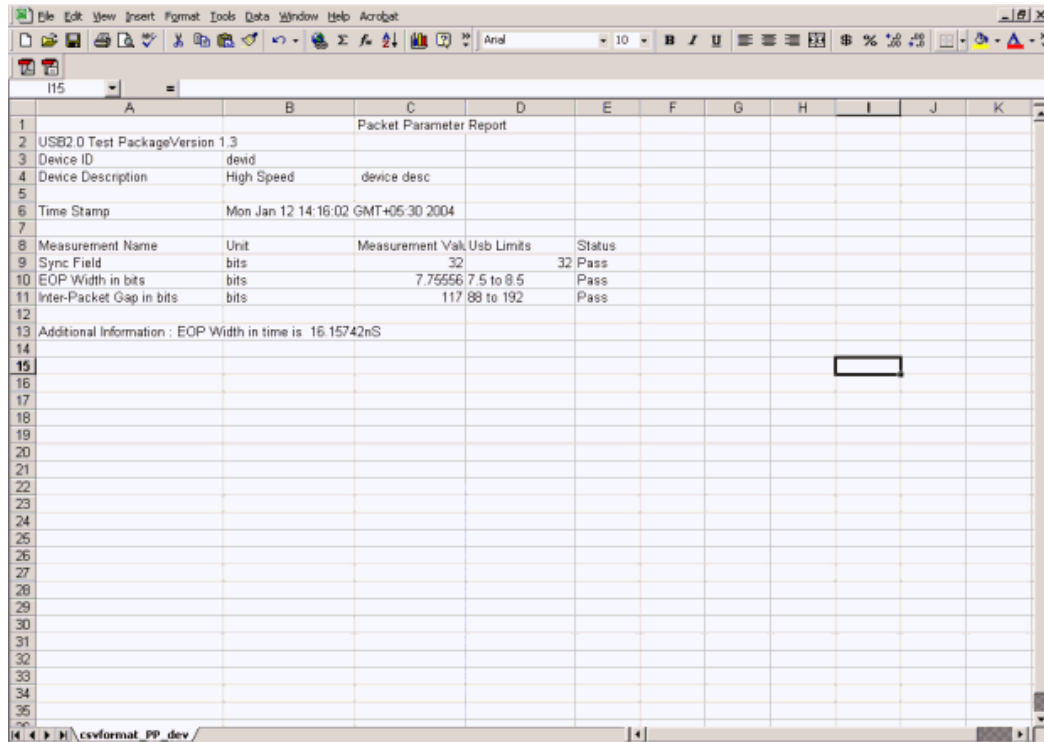

Measurement Name	Unit	Measurement Value	USB Limits	Status
Sync Field	bits	32	32	Pass
EOP Width in bits	bits	7.75556	7.5 to 8.5	Pass
Inter-Packet Gap in bits	bits	117	88 to 192	Pass

Additional Information : EOP Width in time is 16.15742nS

Packet Parameter Test Results for dev_id

For details on test setup, methodology, and performance criteria, please consult the power consumption requirements test description at the http://www.usb.org/developers/compliance_testing.html USB-IF Compliance Program web page.

Required Tests

- Packet Parameter Result: **Pass**
- Sync Field in bits: 32 and USB Limits: 32
- EOP Width in bits: 7.75556 and USB Limits: 7.5 to 8.5
- Inter-Packet Gap in bits: 117 and USB Limits: 88 and 192

Additional Information : EOP Width in time is 16.15742nS

TDSUSB2 software version: 1.3

Packet Parameter Test Results in Tek format			
Device ID: devid			
Device Description: High Speed , Device , Device PP EL_21,EL_23,EL_25 Testing , device desc .			
Date:Mon Jan 12 14:11:40 GMT+05:30 2004			
Packet Parameter Test Result: Pass			
Measurement Name	Measurement Value(bits)	USB Limits(bits)	Status
Sync Field	32	32	Pass
EOP Width	7.755560	7.5 to 8.5	Pass
Inter-Packet Gap	117	88 and 192	Pass
Additional Information : EOP Width in time is 16.15742ns			
			
TDSUSB2 software version: 1.3			

3. Select the manual generation mode.
4. Select the Generate button to display and view the selected report format.

Note: You can view the Plug-Fest specific report format as HTML pages and the .csv format in Microsoft Excel.

Resume Measurement

Specifying the Equipment-Resume Measurement

The following equipment is needed for Resume measurement:

- Tektronix digital oscilloscope
- TDSUSB2 application
- TDSUSBF compliance test fixture
- Two P6245 single-ended probes

Typical Equipment Setup-Resume Measurement

To set up the Device SQ in the test fixture for the Resume test, follow these steps:

1. Set the S5 switch to the Init position.
2. Use a standard length of the USB cable with an A plug on one end and a B plug at the other end. Connect one end of the cable to the B receptacle socket connector on the Init port of the Device SQ section and the other end to the host port A socket.
3. Connect the B plug dongle from the Device SQ test port to the unit under test (device).
4. Connect the single-ended probes of the oscilloscope to the D+ and D- pins.
5. Select the Resume measurement in the application, configure its options and select the Run button to run the application.

6. Select OK after acquiring a waveform. Verify that it is a correct waveform.

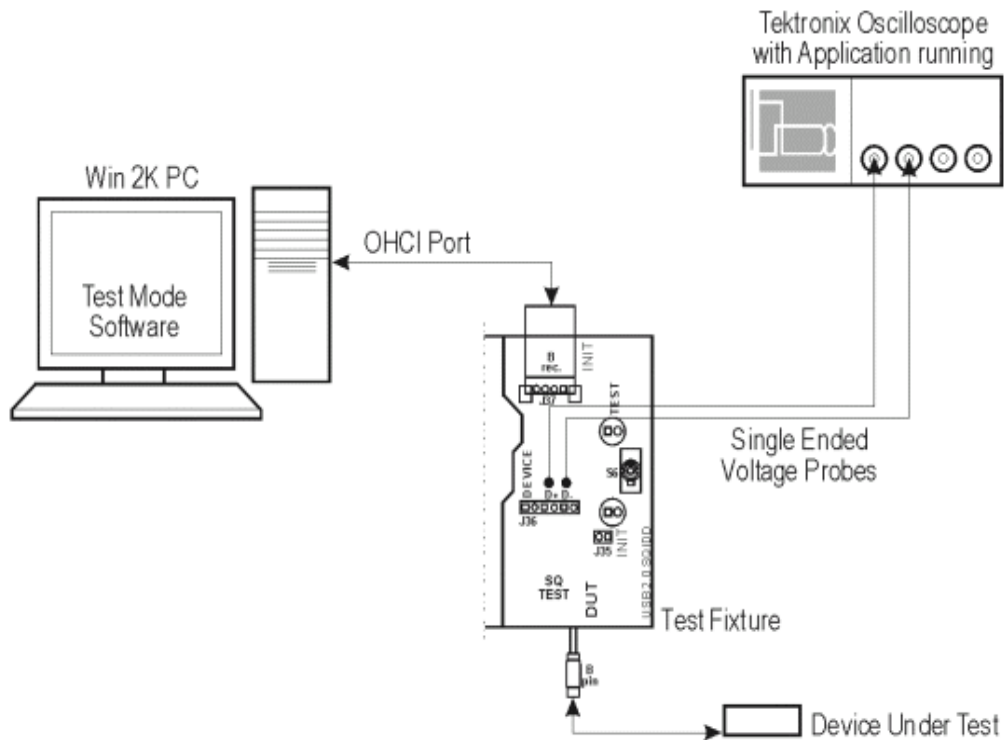

Selecting and Configuring Measurement-Resume

Follow these steps to select measurements for Resume measurement:

1. From the application menu, select Measurement> Select> High speed (tab).
2. Select the More button to display the following tests:
 - Receiver Sensitivity
 - Suspend
 - Reset from High Speed
 - Packet Parameter
 - Chirp
 - Resume
 - Reset Suspend
3. Select the Resume measurement.

Configuring the Measurement

Follow the steps to configure the selected measurements:

Application Examples

1. From the application menu, select Measurement> Configure> Configure tab.
2. Configure the following options.

Option	Set to
Signal Direction	Upstream, Downstream
Source	D+ Ch1-Ch4, Ref1-Ref4 D- Ch1-Ch4, Ref1-Ref4

3. Select  to acquire the data.

Viewing Results-Resume Measurement

To view the results of the tests, follow these steps:

1. Run the application and from the application menu, and select Results> Summary.

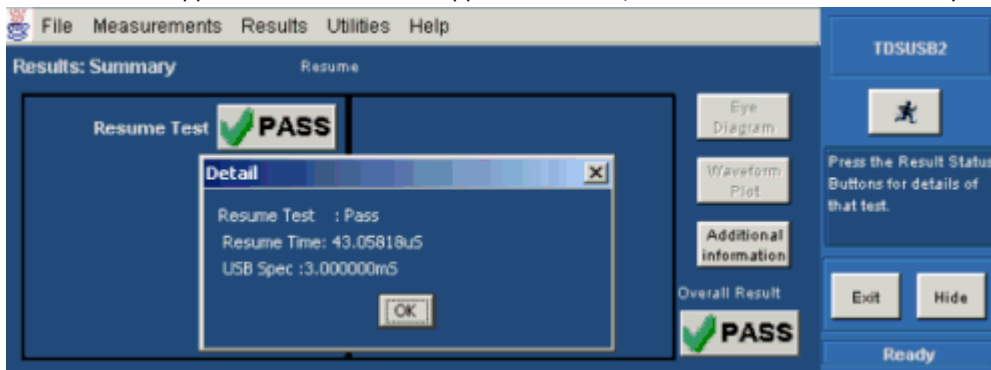

2. Click on any of the test result buttons to get the details of that test.
3. From the application menu, select Results> Details.

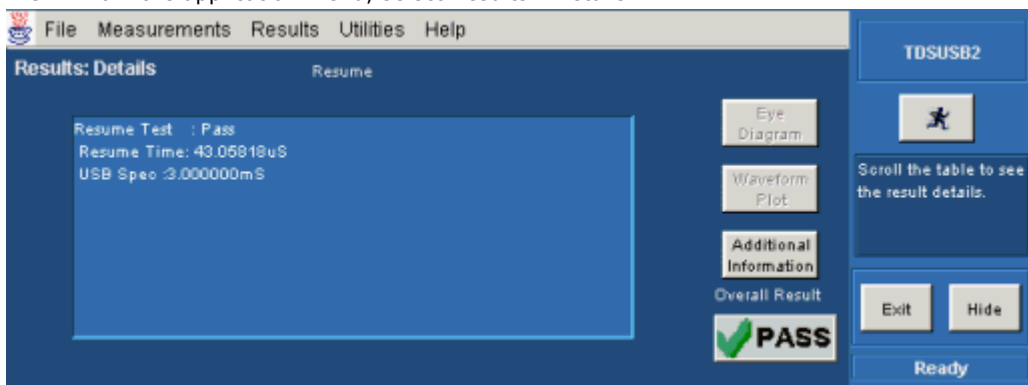

Generating Reports-Resume Measurement

To generate reports of the test results, follow these steps:

1. From the application menu, select Utilities> Report Generator.

2. Select any one of the Report formats: Tektronix Specific, Plug-Fest Specific, or CSV format.

The screenshot shows a spreadsheet application window titled "Packet Parameter Report". The report contains the following data:

Measurem Unit	Measurem	Usb Limits	Status
Sync Fieldbits	-	32	Fail
EOP Widthbits	7.843719	7.5 to 8.5	Pass
Inter-Packbits	170.88 to 192		Pass

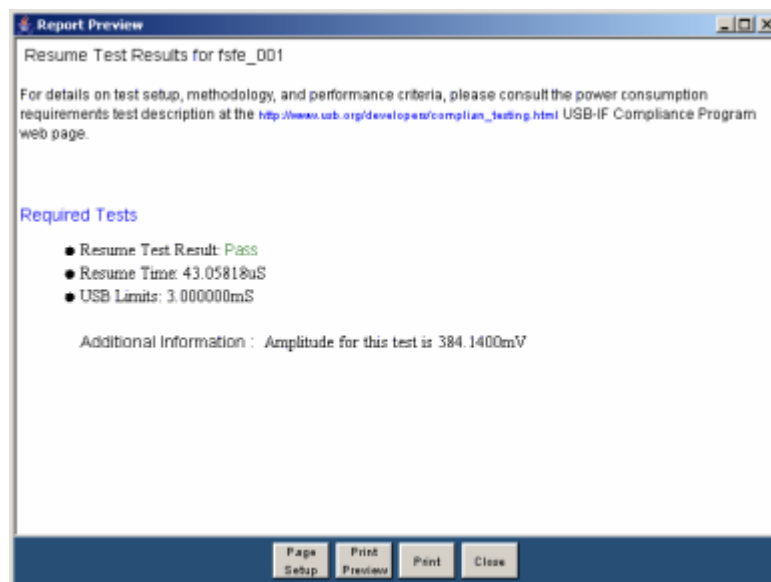

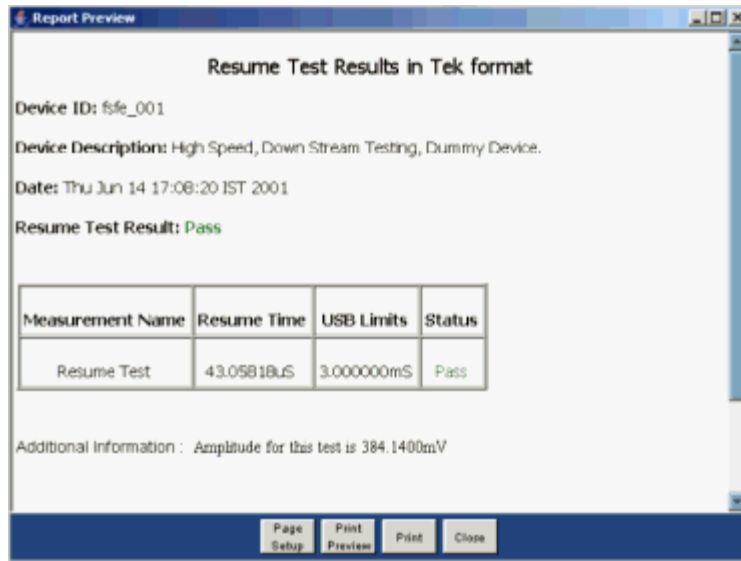

3. Select the manual generation mode.
4. Select the Generate button to display and view the selected report format.

Note: You can view the Plug-Fest specific report format as HTML pages and the .csv format in Microsoft Excel.

Reset from Suspend Measurement

Specifying the Equipment-Reset from Suspend Measurement

The following equipment is needed for Reset from Suspend measurement:

- Tektronix digital oscilloscope
- TDSUSB2 application
- TDSUSBF compliance test fixture
- Two P6245 single-ended probes

Typical Equipment Setup-Reset from Suspend Measurement

To set up the Device SQ in the test fixture for the Reset from Suspend test, follow these steps:

1. Set the S6 switch to the Init position.
2. Use a standard length of the USB cable with an A plug on one end and a B plug at the other end.
3. Connect one end of the cable to the B receptacle socket connector on the Init port of the Device SQ section and the other end to the host port A socket.
4. Connect the B plug dongle from the Device SQ test port to the unit under test (device).
5. Connect the single-ended probes of the oscilloscope to the D+ and D- pins.
6. Select the Reset from Suspend measurement from the application, configure its options, and select the Run button to run the application.

7. Select OK after acquiring a waveform. Verify that it is a correct waveform.

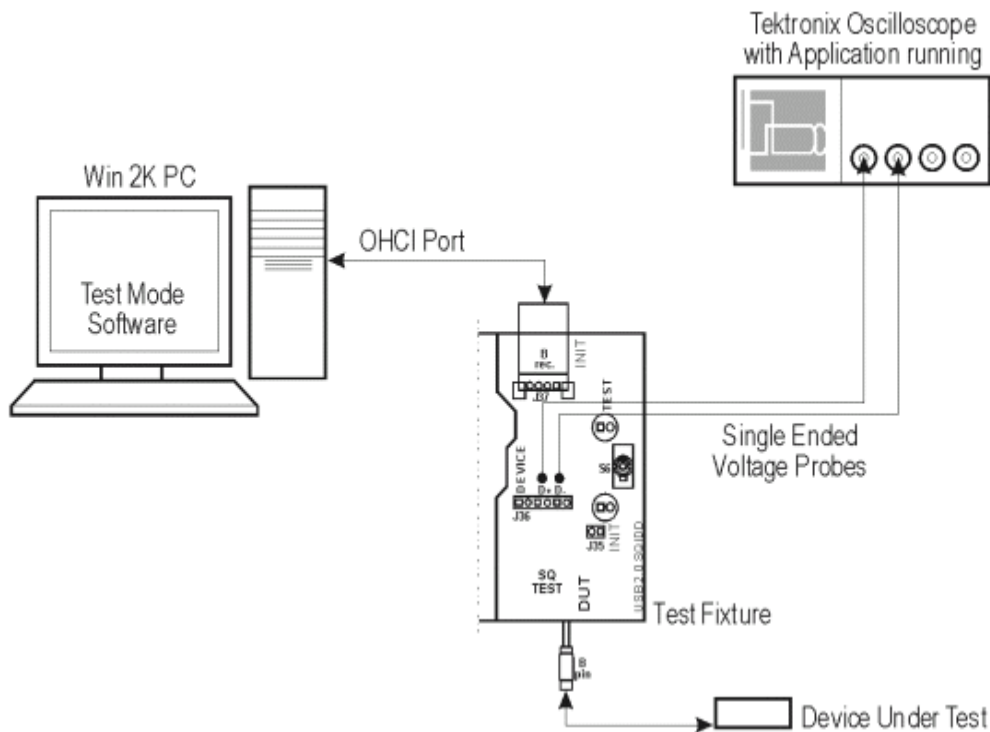

Selecting and Configuring Measurement-Reset from Suspend Measurement

Follow these steps to select measurements for Reset from Suspend measurement:

1. From the application menu, select Measurement> Select> High speed tab.
2. Select the More button to display the following tests:
 - Receiver Sensitivity
 - Suspend
 - Reset High Speed
 - Packet Parameter
 - Chirp
 - Resume
 - Reset From Suspend
3. Select the Reset from Suspend measurement.

Configuring the Measurement

Follow the steps to configure the selected measurements:
TDSUSB2 Universal Serial Bus Measurement Package

Application Examples

1. From the application menu, select Measurement> Configure> Configure tab.
2. Configure the following options.

Option	Set to
Signal Direction	Upstream
Source	D+ Ch1-Ch4, Ref1-Ref4
	D- Ch1-Ch4, Ref1-Ref4

3. Select  to acquire the data.

Viewing Results-Reset from Suspend Measurement

To view the results of the tests, follow these steps:

1. Run the application and from the application menu, and select Results> Summary.



2. Click on any of the test result buttons to get the details of that test.

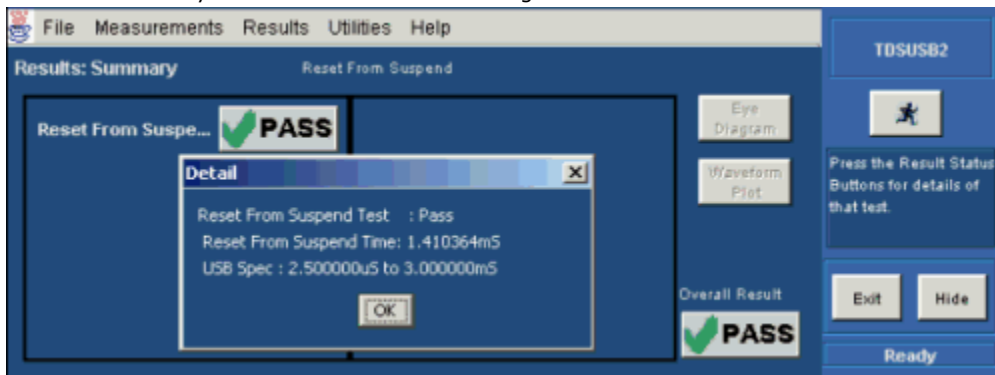

- From the application menu, select Results> Details.

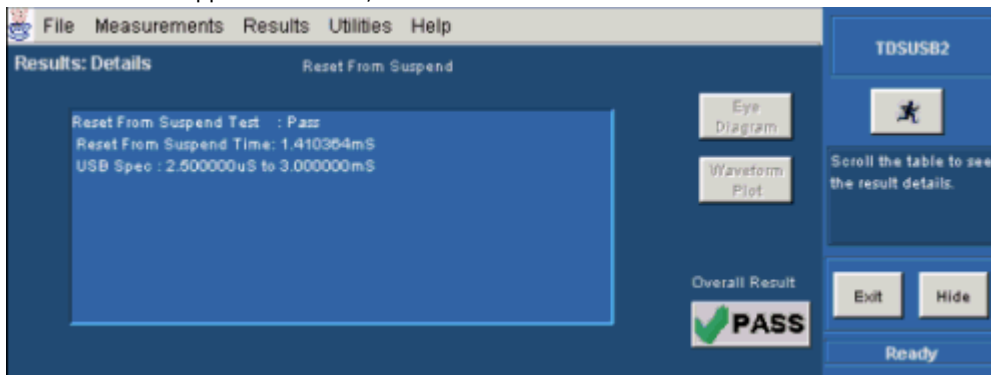

Generating Reports-Reset from Suspend Measurement

To generate reports of the test results, follow these steps:

- From the application menu, select Utilities> Report Generator.
- Select any one of the Report formats: Tektronix Specific, Plug-Fest Specific, or CSV format.

	A	B	C	D	E	F	G	H
1			Reset from Suspend Report					
2	USB2.0 Test PackageVersion 1.6.0							
3	Device ID	fsfe_001						
4	Device Description	High Speed	Dummy Device					
5	Time Stamp	Thu Jun 14 17:22:59 IST 2001						
6								
7	Measurement Unit		Reset from Resume Time	USB Limits	Status			
8	Reset From Suspend Test	S	1.410364mS	2.500000uS to 3.000000mS	Pass			
9								
10								
11								
12								
13								
14								
15								
16								
17								
18								
19								
20								
21								
22								
23								
24								
25								
26								
27								
28								
29								
30								
31								
32								
33								
34								
35								

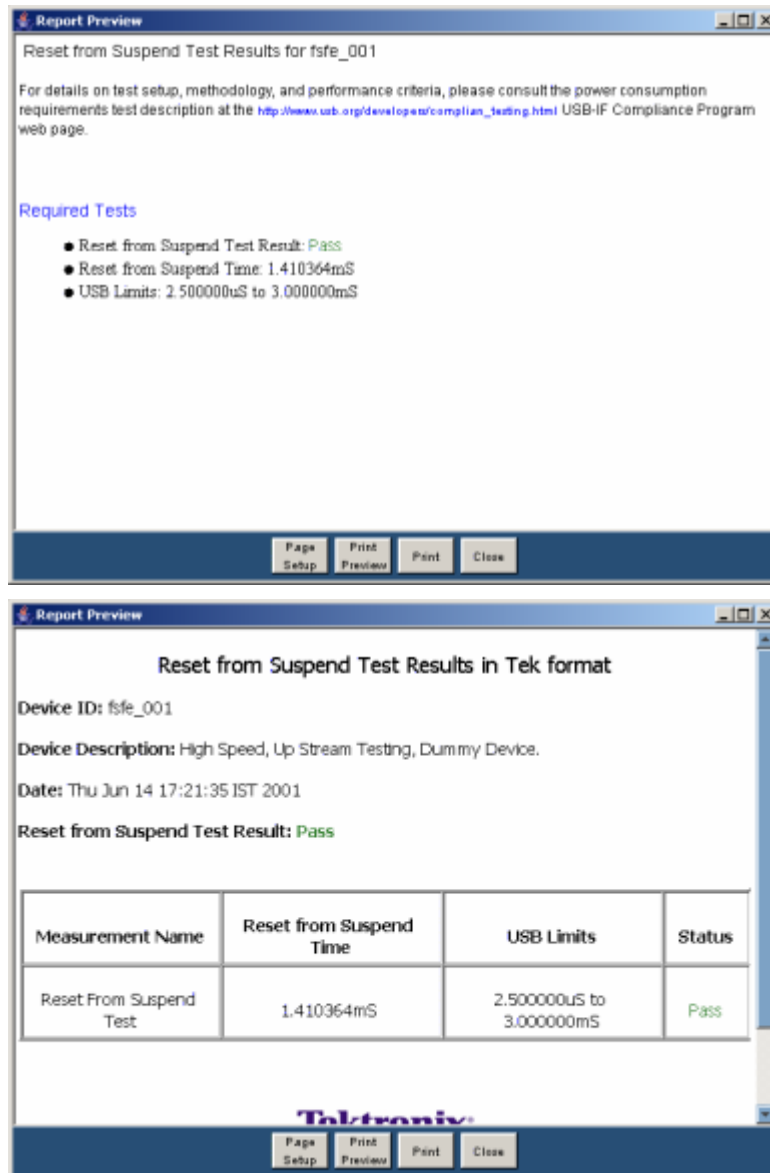

3. Select the manual generation mode.
4. Select the Generate button to display and view the selected report format.

Note: You can view the Plug-Fest specific report format as HTML pages and the .csv format in Microsoft Excel.

Suspend Measurement

Specifying the Equipment-Suspend Measurement

The following equipment is needed for Suspend measurement:

- Tektronix digital oscilloscope
- TDSUSB2 application

- TDSUSB2 compliance test fixture
- Two P6245 single-ended probes

Typical Equipment Setup-Suspend Measurement

To set up the Device SQ in the test fixture for the Suspend test, follow these steps:

1. Set the S6 switch to the Init position.
2. Use a standard length of USB cable with an A plug on one end and a B plug at the other end.
3. Connect one end of the cable to the B receptacle socket connector on the Init port of the Device SQ section and the other end to the host port A socket.
4. Connect the B plug dongle from the Device SQ test port to the unit under test (device).
5. Connect the single-ended probes of the oscilloscope to the D+ and D- pins.
6. Select the Suspend measurement, configure its options and select the Run button to run the application.
7. Select OK after acquiring a waveform. Verify that it is a correct waveform.

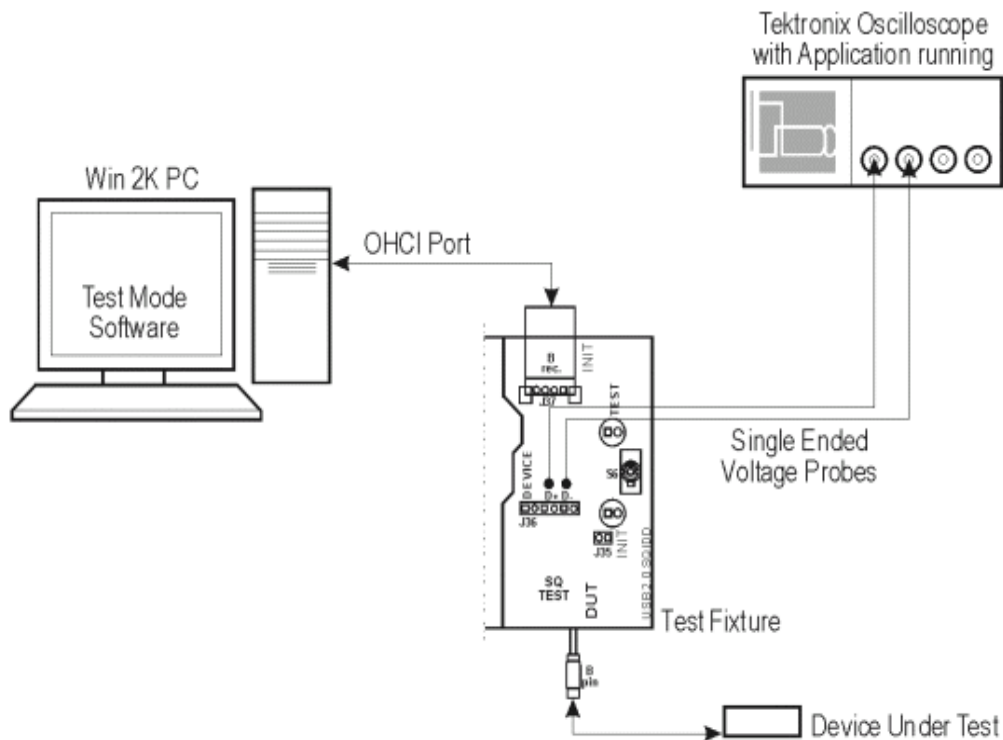

Selecting and Configuring Measurement-Suspend Measurement

Follow these steps to select measurements for Suspend measurement:

1. From the application menu, select Measurement> Select> High speed tab.

Application Examples

2. Select the More button to display the following tests:
 - Receiver Sensitivity
 - Suspend
 - Reset High Speed
 - Packet Parameter
 - Chirp
 - Resume
 - Reset From Suspend
3. Select the Suspend measurement.

Configuring the Measurement

Follow the steps to configure the selected measurements:

1. From the application menu, select Measurement> Configure> Configure tab.
2. Configure the following signal direction options.

Option	Set to
Signal Direction	Upstream, Downstream
Source	D+ Ch1-Ch4, Ref1-Ref4 D- Ch1-Ch4, Ref1-Ref4

3. Select  to acquire the data.

Viewing Results-Suspend Measurement

To view the results of the tests, follow these steps:

1. Run the application and from the application menu, and select Results> Summary.

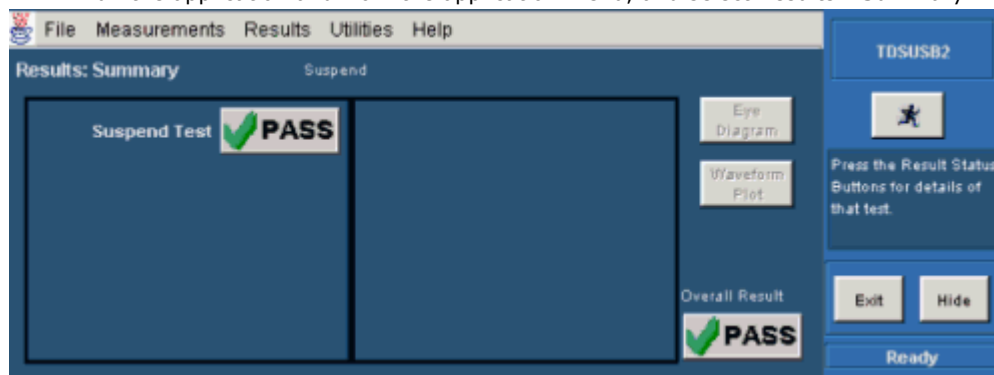

2. Click on any of the test result buttons to get the details of that test.

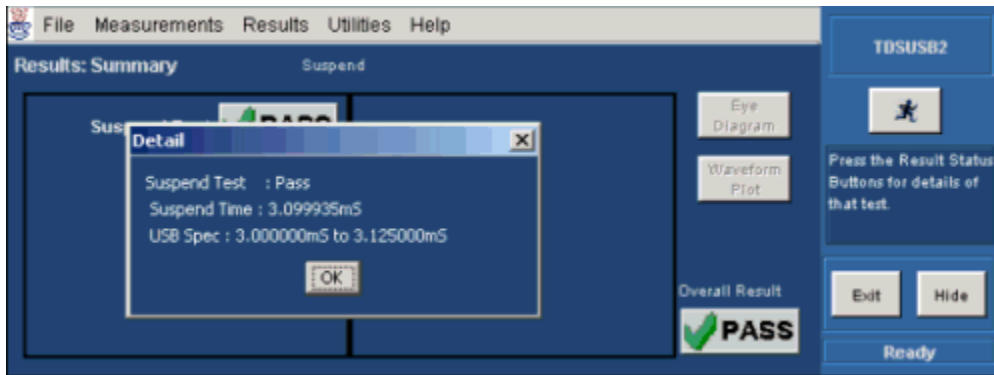

3. From the application menu, select Results> Details.

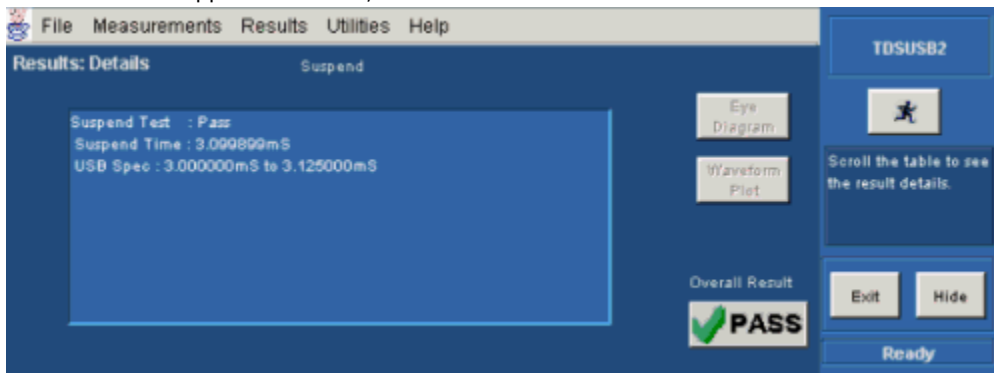

Generating Reports-Suspend Measurement

To generate reports of the test results, follow these steps:

1. From the application menu, select Utilities> Report Generator.
2. Select any one of the Report formats: Tektronix Specific, Plug-Fest Specific, or CSV format.

Application Examples

	A	B	C	D	E	F	G	H	I	J
1			Suspend Report							
2	USB2.0 Test PackageVersion 1.6.0									
3	Device ID	fsfe_001								
4	Device Description	High Speed	Dummy Device							
5	Time Stamp	Thu Jun 14 16:51:39 IST 2001								
6										
7	Measurement	Unit	Suspend Time	USB Limits	Status					
8	Suspend Test	S	3.099899mS	3.000000mS to 3.125000mS	Pass					
9										
10										
11										
12										
13										
14										
15										
16										
17										
18										
19										
20										
21										
22										
23										
24										
25										
26										
27										
28										
29										
30										
31										
32										
33										
34										
35										

Report Preview

Suspend Test Results for fsfe_001

For details on test setup, methodology, and performance criteria, please consult the power consumption requirements test description at the http://www.usb.org/developers/compliance_testing.html USB-IF Compliance Program web page.

Required Tests

- Suspend Test Result: **Pass**
- Suspend Time: 3.099899mS
- USB Limits: 3.000000mS to 3.125000mS

Report Preview

Suspend Test Results in Tek format

Device ID: fsfe_001

Device Description: High Speed, Up Stream Testing, Dummy Device.

Date: Thu Jun 14 16:49:12 IST 2001

Suspend Test Result: **Pass**

Measurement Name	Suspend Time	USB Limits	Status
Suspend Test	3.099899mS	3.000000mS to 3.125000mS	Pass

3. Select the manual generation mode.
4. Select the Generate button to display and view the selected report format

Note: You can view the Plug-Fest specific report format as HTML pages and the .csv format in Microsoft Excel.

Reset from High Speed Measurement

Specifying the Equipment-Reset from High Speed Measurement

The following equipment is needed for Reset from High Speed measurement:

- Tektronix digital oscilloscope
- TDSUSB2 application
- TDSUSBF compliance test fixture
- Two P6245 single-ended probes

Typical Equipment Setup-Reset from High Speed Measurement

To set up the Device SQ in the test fixture for the Reset from High Speed test, follow these steps:

1. Set the S6 switch to the Init position.
2. Use a standard length of the USB cable with an A plug on one end and a B plug at the other end.
3. Connect one end of the cable to the B receptacle socket connector on the Init port of the Device SQ section and the other end to the host port A socket.
4. Connect the B plug dongle from the Device SQ test port to the unit under test (device).
5. Connect the single-ended probes of the oscilloscope to the D+ and D- pins.
6. Select the Reset from High Speed from the application, configure its options and select the Run button to run the application.
7. Select OK after acquiring a waveform. Verify that it is a correct waveform.

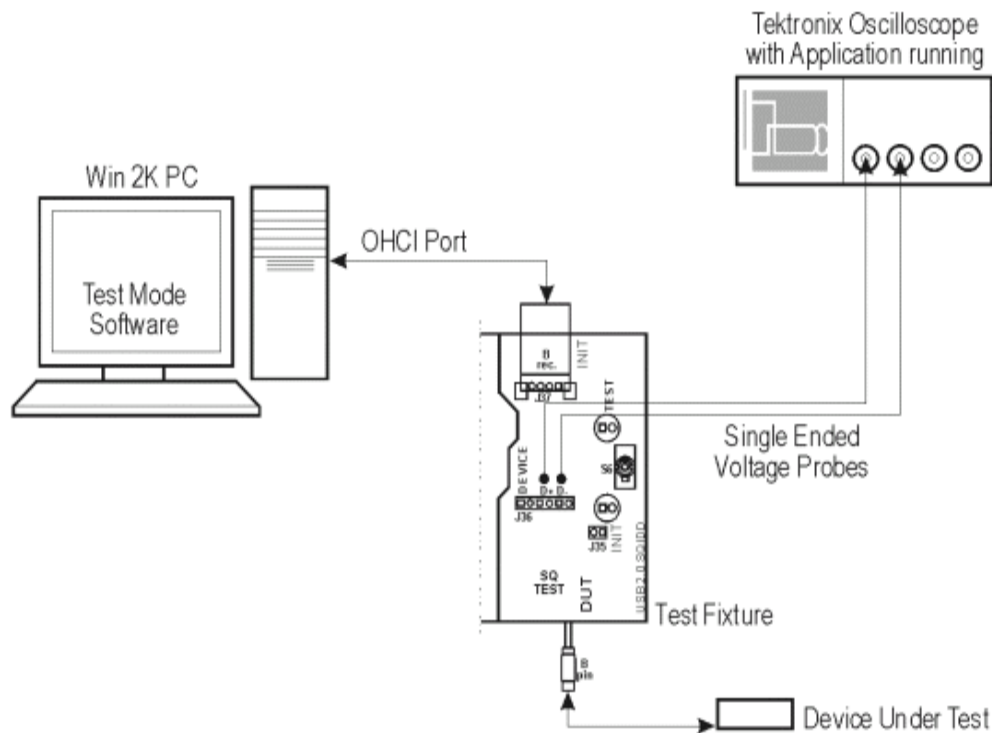

Selecting and Configuring Measurement-Reset from High Speed Measurement

Follow these steps to select measurements for Reset from High Speed measurement:

1. From the application menu, select Measurement> Select> High speed tab.
2. Select the More button to display the following tests:
 - Receiver Sensitivity
 - Suspend
 - Reset High Speed
 - Packet Parameter
 - Chirp
 - Resume
 - Reset From Suspend
3. Select the Reset from High Speed measurement.

Configuring the Measurement

Follow these steps to configure the selected measurements:

1. From the application menu, select Measurement> Configure> Configure tab.

2. Configure the following options.

Option	Set to
Signal Direction	Upstream
Source	D+ Ch1-Ch4, Ref1-Ref4 D- Ch1-Ch4, Ref1-Ref4

3. Select  to acquire the data.

Viewing Results-Reset from High Speed Measurement

To view the results of the tests, follow these steps:

1. Run the application and from the application menu, and select Results> Summary.

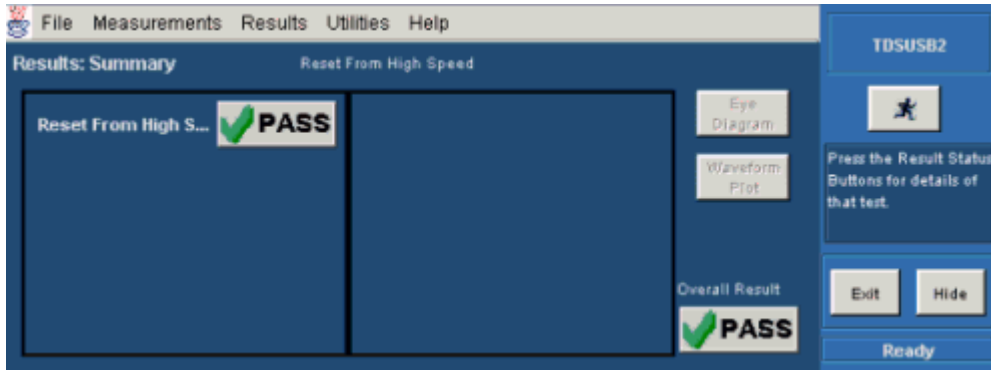

2. Click on any of the test result buttons to get the details of that test.

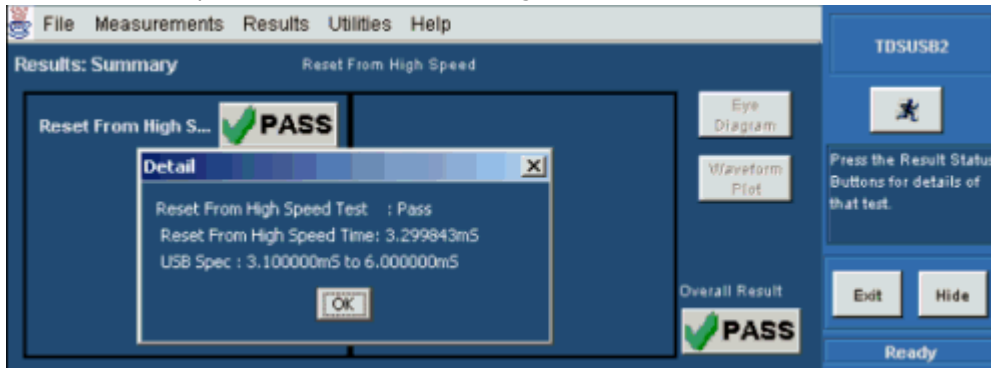

3. From the application menu, select Results> Details.

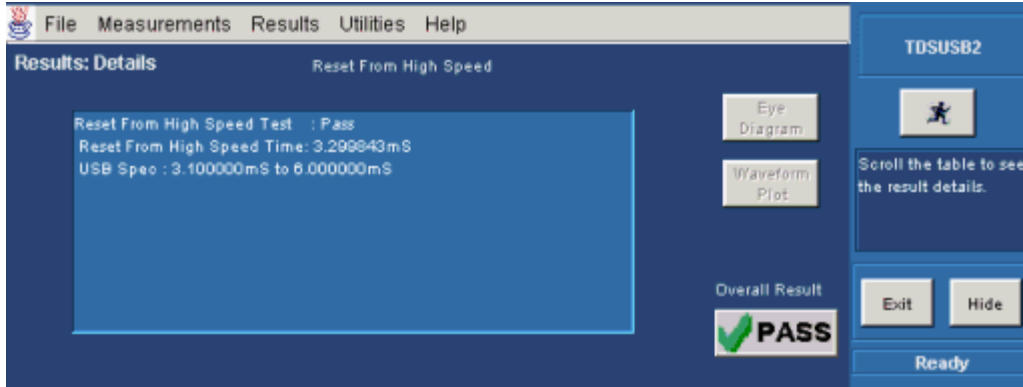

Generating Reports-Reset from High Speed Measurement

To generate reports of the test results, follow these steps:

1. From the application menu, select Utilities> Report Generator.
2. Select any one of the Report formats: Tektronix Specific, Plug-Fest Specific or CSV format.

The screenshot shows a spreadsheet application with the following data:

	A	B	C	D	E	F	G
1			Reset From High Speed Report				
2	USB2.0 Test PackageVersion 1.6.0						
3	Device ID	fsfe_001					
4	Device Description	High Speed	Dummy Device				
5	Time Stamp	Thu Jun 14 17:18:13 IST 2001					
6							
7	Measurement	Unit	Reset From High Speed	USB Limits	Status		
8	Reset From High Speed Test	S	3.299843mS	3.100000mS to 6.000000mS	Pass		
9							
10							
11							
12							
13							
14							
15							
16							
17							
18							
19							
20							
21							
22							
23							
24							
25							
26							
27							
28							
29							
30							
31							
32							
33							
34							
35							

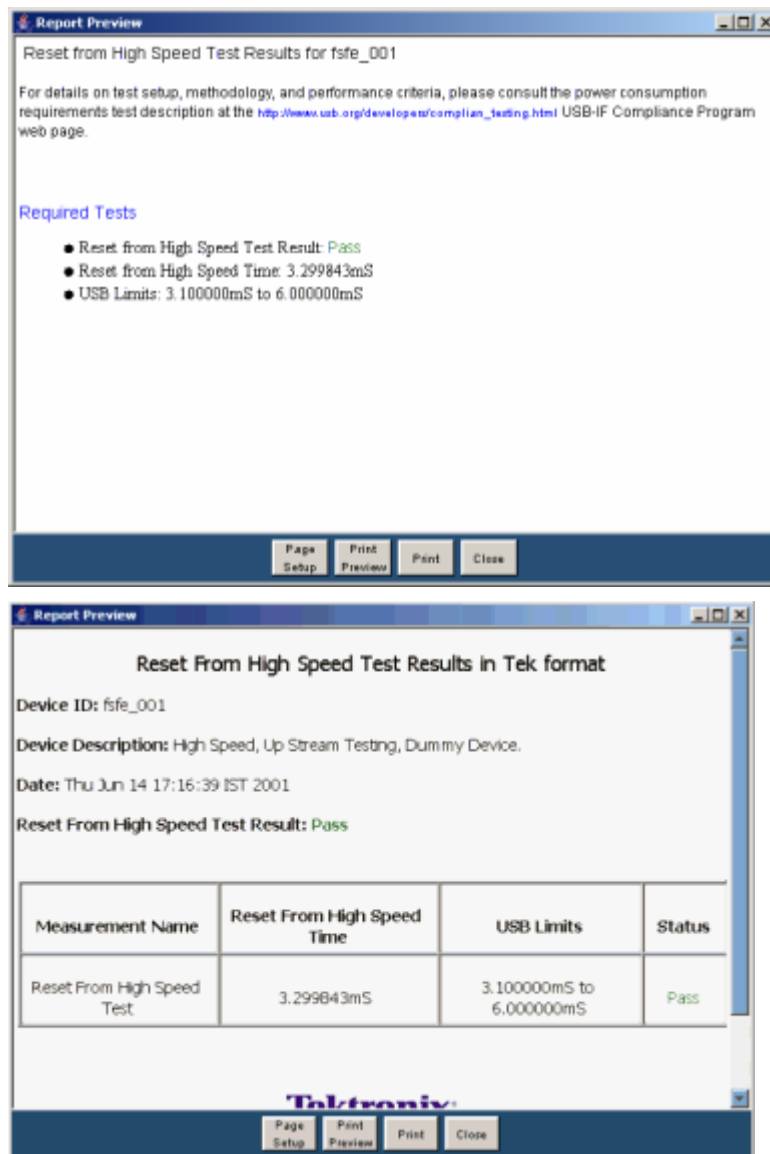

3. Select the manual generation mode.
4. Select the Generate button to display and view the selected report format.

Note: You can view the Plug-Fest specific report format as HTML pages and the .csv format in Microsoft Excel.

Chirp Measurement

Specifying the Equipment-Chirp

The following equipment is needed to test Chirp measurement:

- Tektronix digital oscilloscope
- TDSUSB2 application

- TDSUSB2 compliance test fixture
- Two P6245 single-ended probes

Typical Equipment Setup-Chirp

The section used for this device test is Device SQ in the test fixture. To set up the equipment for the Chirp test, follow these steps:

1. Set the S6 switch to the Init position.
2. Use a standard length of the USB cable with an A plug on one end and a B plug at the other end.
3. Connect one end of the cable to the B receptacle socket connector on the Init port of Device SQ section and the other end to the host port A socket.
4. Connect the B plug dongle from the Device SQ test port to the unit under test (device).
5. Connect the single-ended probes of the oscilloscope to the D+ and D- pins.
6. Select the measurement and select the  button to run the application.
7. Disconnect and connect the unit under test (device) to the port and observe the chirp signal on the oscilloscope.

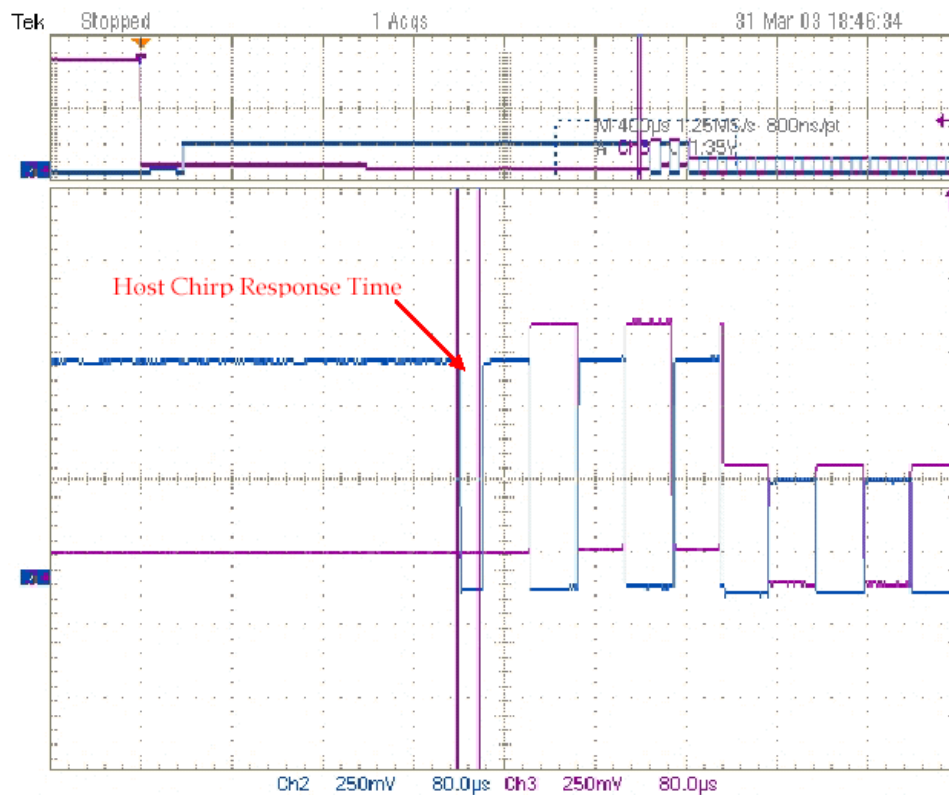

8. Select OK after acquiring a waveform. Verify that it is a correct waveform.

Note: To avoid false triggering for the chirp signals while operating the test fixture, it is recommended that you place the switch in the Init position and connect the unit under test. This disables the switch bounce to the trigger.

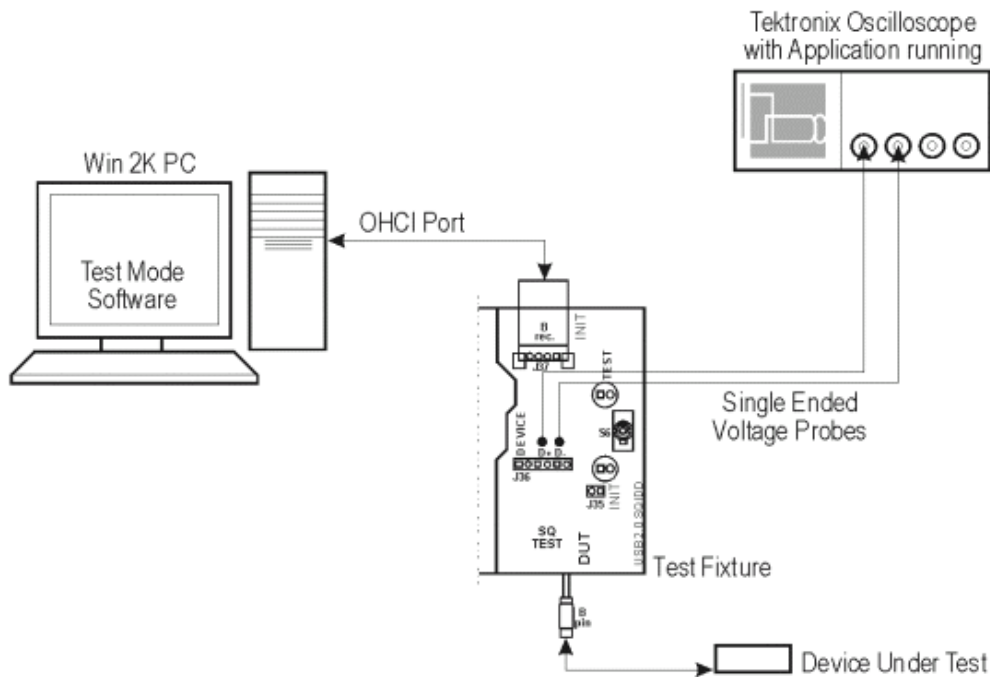

Selecting and Configuring Measurement-Chirp

Follow these steps to select measurements for Chirp measurement:

1. From the application menu, select Measurement> Select> High speed tab.
2. Select the More button to display the following tests:
 - Receiver Sensitivity
 - Suspend
 - Reset from High Speed
 - Packet Parameter
 - Chirp
 - Resume
 - Reset Suspend
3. Select Chirp measurement.

Configuring the Measurement

Follow the steps to configure the selected measurements:

1. From the application menu, select Measurement> Configure> Configure tab.
2. Configure the following options.

Option	Set to
Select DUT	Host, Device
Host	EL_33, EL_34 EL_35
Device	EL_28, EL_29, EL_31
Source	Ch1-Ch4, Ref1-Ref4

3. Select  to acquire the data.

Viewing Results-Chirp

To view the results of the tests, follow these steps:

1. Run the application and from the application menu, and select Results> Summary. The next figures show the result of a Chirp Device measurement.

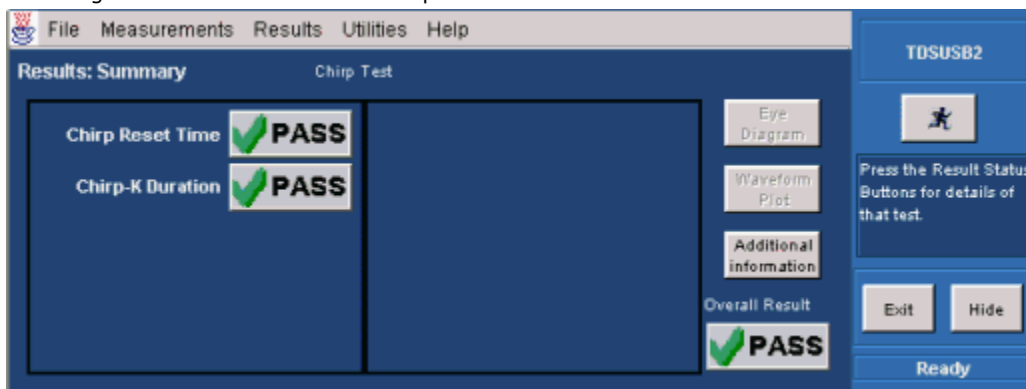

2. Click on any of the test result buttons to get the details of that test.

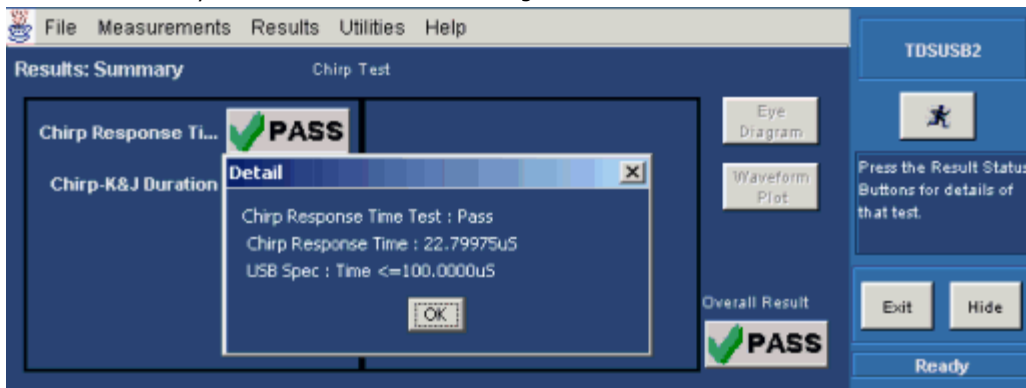

3. From the application menu, select Results> Details.

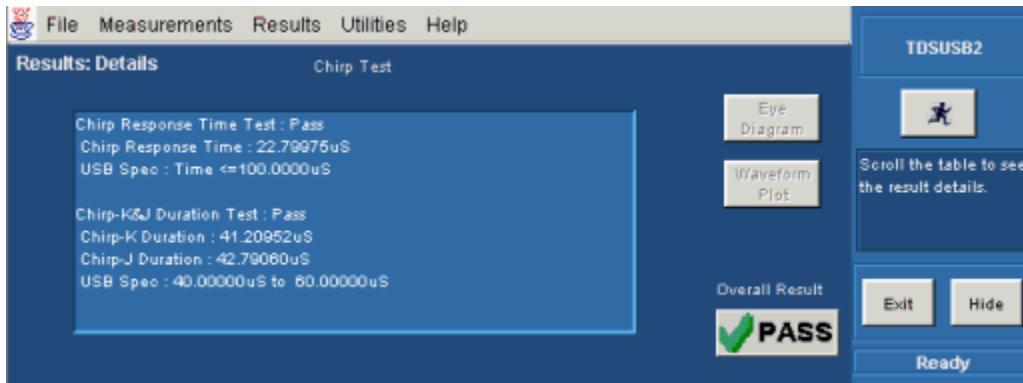

4. Click here to view the results of the Chirp Host measurement.

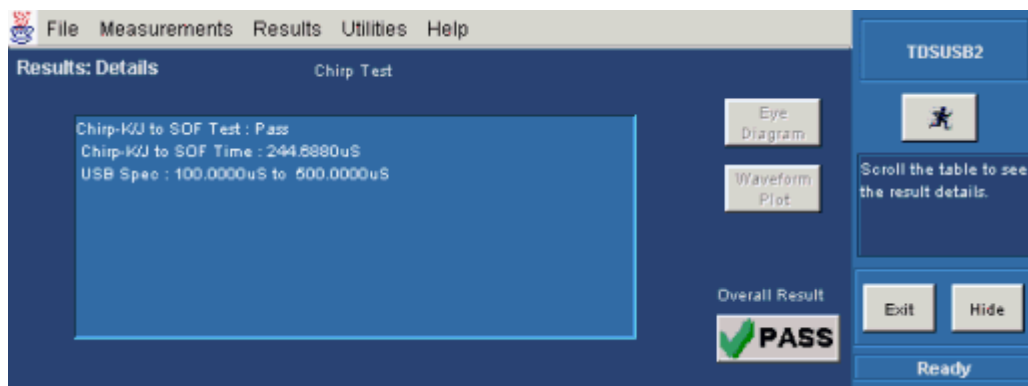
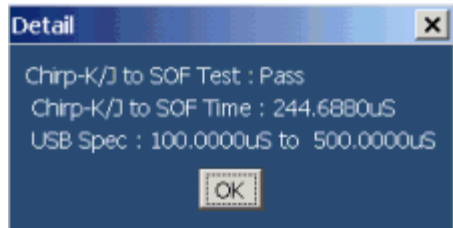
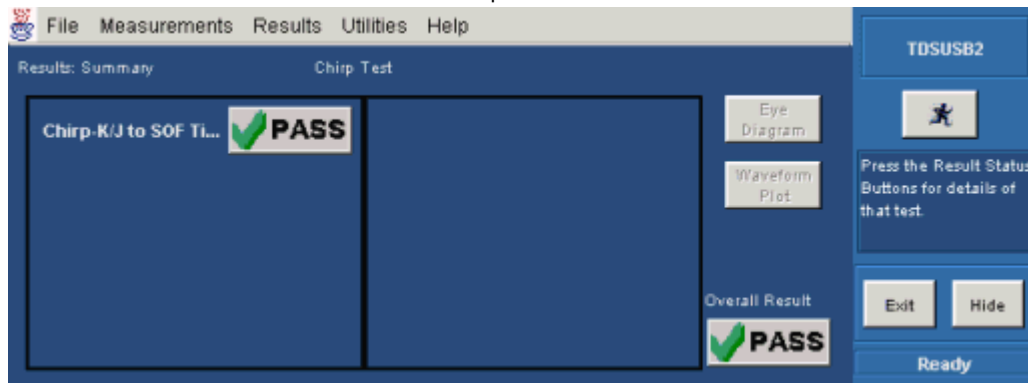

Generating Reports-Chirp

To generate reports of the test results, follow these steps:

1. From the application menu, select Utilities> Report Generator.
2. Select any one of the Report formats: Tektronix Specific, Plug-Fest Specific or CSV format.

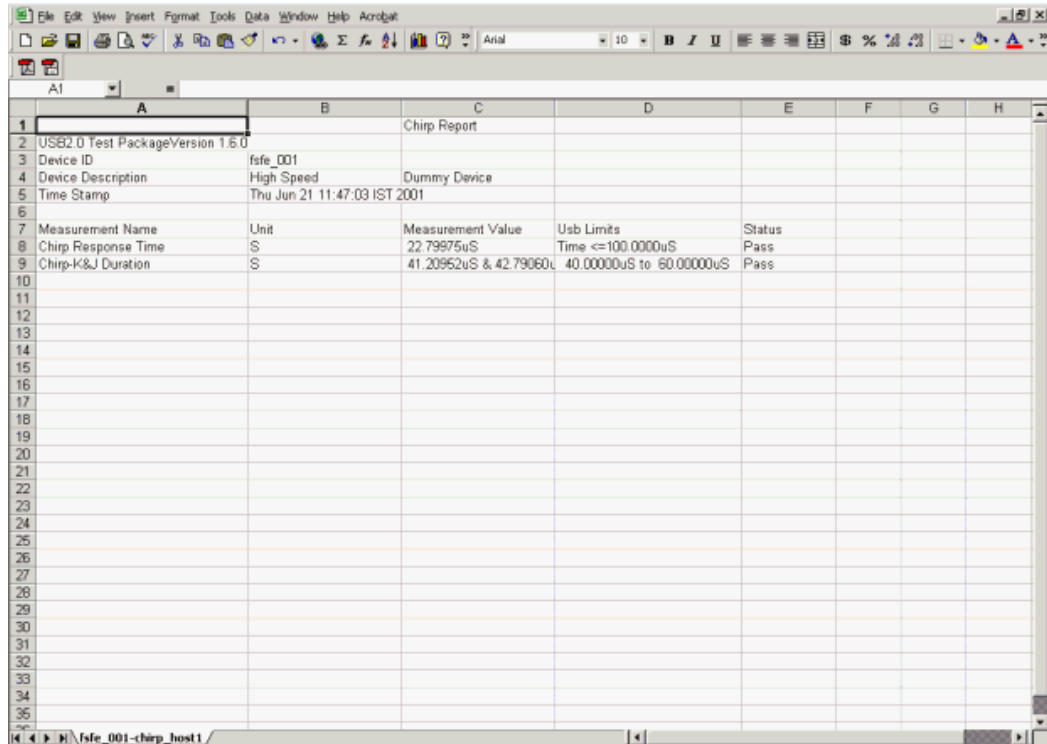

	A	B	C	D	E	F	G	H
1			Chirp Report					
2	USB2.0 Test PackageVersion 1.5.0							
3	Device ID	fsfe_001						
4	Device Description	High Speed	Dummy Device					
5	Time Stamp	Thu Jun 21 11:47:03 IST 2001						
6								
7	Measurement Name	Unit	Measurement Value	Usb Limits	Status			
8	Chirp Response Time	S	22.79975uS	Time <=100.0000uS	Pass			
9	Chirp-K&J Duration	S	41.20952uS & 42.79060uS	40.00000uS to 60.00000uS	Pass			
10								
11								
12								
13								
14								
15								
16								
17								
18								
19								
20								
21								
22								
23								
24								
25								
26								
27								
28								
29								
30								
31								
32								
33								
34								
35								

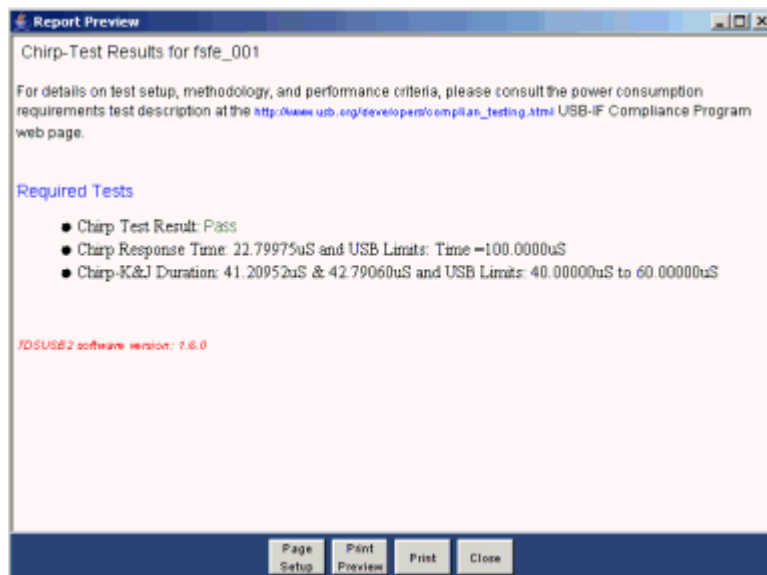

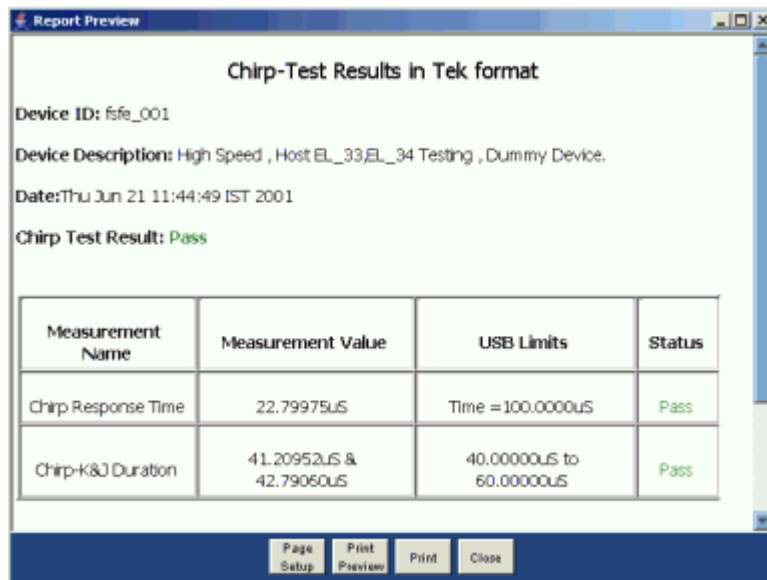

3. Select the manual generation mode.
4. Select the Generate button to display and view the selected report format.

Note: You can view the Plug-Fest specific report format as HTML pages and the .csv format in Microsoft Excel.

Reference

Shortcut Keys

This table lists the shortcut keys that you can use for different tasks.

Action	Shortcut Keys
File Menu	
Recall Default	AltF+D
Recall	AltF+R
Save	AltF+S
Preferences	AltF+P
Recently Recalled	AltF+C
Recently Saved	AltF+A
Minimize	AltF+N
Exit	AltF+X
Measurements Menu	
Select	AltM+S
Configure	AltM+C
Results Menu	
Summary	AltR+S
Details	AltR+D
Utilities Menu	
Deskew	AltU+K
Report Generator	AltU+R
TSV File Generator	AltU+T
Help Menu	
Help Topics	AltH+T
About TDSUSB2	AltH+A

Note: Use the Alt key with the first keystroke only. Release the Alt key before you press the final key. For example, to use the shortcut key Alt+F+D, press the Alt and F keys together. Release the keys and then press D.

USB2.0 Specifications

This section gives the USB2.0 values for measurements for Low, Full and High speed signals.

Low Speed

	USB Limits		Waiver Limits		User Configure Limits		References*
Measure-ments	Max	Min	Max	Min	Max. range	Min. range	
Cross Over Voltage	2.0 V	1.3 V	2.5 V	0.8 V	1.6-2.4 V	1.04-1.56 V	Chapter 7, Table 7-7, Section 7.1.2.1
Signal Rate	1.5225Mbps	1.4775Mbps	1.5675Mbps	1.4325Mbps	1.5675-1.881 Mbps	1.146-1.4325 Mbps	Chapter 7, 7.1.11
Consecutive Jitter	<25 ns	N/A	<333 ns	N/A	20-30 ns	N/A	Chapter 7, 7.1.13.1
Paired Jitter	<10 ns	N/A	<200 ns	N/A	8-12 ns	N/A	Chapter 7, 7.1.13.1
Rise Time	300 ns	75 ns	N/A	N/A	240-360 ns	60-90 ns	Chapter 7, 7.1.2.1
Fall Time	300 ns	75 ns	N/A	N/A	1240-360 ns	60-90 ns	Chapter 7, 7.1.2.1
EOP Width	1.5e-6 s	1.25e-6 s	3 bit times	1 bit time	1.2-1.8	1-1.5 ns	Chapter 7, 7.1.13.2.1

*The References Section refers to the chapter numbers in the 'Universal Serial Bus Specifications Revision 2.0-2000'.

Note 1: Results within the USB limit lead to a PASS condition. Results within the waiver limits, but outside USB limits lead to a Conditional PASS. Results within the user configured limits lead to PASS. When user configure limits is selected, you can view only the result details.

Note 2: Testing at Tier 6 leads to a PASS. Testing at Tier 5 and 4 leads to a Conditional PASS that is a Pass within the waiver limits. Testing at Tier 1 to 3 leads to a FAIL.

Full Speed

	USB Limits		Waiver Limits		User Configure Limits		References*
Measure-ments	Max	Min	Max	Min	Max range	Min range	
Cross OverVoltage	2.0 V	1.3 V	2.5 V	0.8 V	1.6-2.4 V	1.04-1.56 V	Chapter 7, Table 7-7, Section 7.1.2.1
Signal Rate	12.03Mbps	11.97Mbps	12.15Mbps	11.85Mbps	12.15 to 14.8 Mbps	9.48-11.85 Mbps	Chapter 7, 7.1.13.1
Consecutive Jitter	<2 ns	N/A	<40 ns	N/A	1.6-2.4 ns	N/A	Chapter 7, 7.1.13.1
Paired Jitter	<1 ns	N/A	<20 ns	N/A	.8-1.2 ns	N/A	Chapter 7, 7.1.13.1
Rise Time	20 ns	4 ns	N/A	N/A	16-24 ns	3.2-4.8 ns	Chapter 7, 7.1.2.1
Fall Time	20 ns	4 ns	N/A	N/A	16-24 ns	3.2-4.8 ns	Chapter 7, 7.1.2.1
EOP Width	175 ns	160 ns	3 bit times	1 bit time	140-210 ns	128-192 ns	Chapter 7, 7.1.13.2.1

*References Section refers to the chapter numbers in the 'Universal Serial Bus Specifications Revision 2.0-2000'.

Note 1: Results within the USB limits lead to a PASS. Results within the waiver limits, but outside USB limits lead to a Conditional PASS. Results within the user configured limits lead to a PASS result. If you select configured limits, you can view only the result details.

Note 2: Testing at Tier 6 leads to a PASS. Testing at Tier 5 and 4 leads to a Conditional PASS that is a Pass within the waiver limits. Testing at Tier 1 to 3 leads to a FAIL.

Note 3: The application uses the USB signal rate limits of Low Speed or Full Speed devices that are not capable of High Speed. The same limits for Low Speed or Full Speed that are High Speed capable to decide the result - PASS or FAIL.

High Speed

	USB Limits		Waiver Limits		User Configure Limits		80% to 120%	References*
Measure-ments	Max	Min	Max	Min	Max range	Min range	USB Pass/Fail	
Signal Rate	480.24Mbps	479.76Mbps	480.264Mbps	479.736Mbps	480.264-576.3168Mbps	383.7888-479.736 Mbps	YES	Chapter 7, 7.1.11
Rise Time	N/A	500ps	N/A	N/A	N/A	400-600 ps	YES	Chapter 7, 7.1.22
Fall Time	N/A	500ps	N/A	N/A	N/A	400-600 ps	YES	Chapter 7, 7.1.22
Monotonicity	0	0	N/A	N/A	N/A	N/A	N/A	N/A
EOP Width	8.5 bit times	7.5 bit times	N/A	N/A	8.5-10.2 bit times	6-7.5 bit times	YES	Chapter 7, 7.1.13.2.2

*The References Section refers to the chapter numbers in the 'Universal Serial Bus Specifications Revision 2.0-2000'.

Note: Results within the USB limits lead to a PASS. Results within the waiver limits, but outside USB limits lead to a Conditional PASS. Results within the user configured limits lead to PASS. If you select your configured limits, you can view only the result details.

Note 1: Whenever a high speed device is used in the low speed and full speed mode, the USB limits of the low speed and full speed devices are used to decide PASS or FAIL.

Note 2: USB2.0 specifications have not specified the maximum rise time and fall time. If rise or fall times are greater than 0.5 bit times than a wrong, (long) rise or fall time will be captured as an eye diagram failure.

Inrush Current Check

	USB Limits		Waiver Limits		User Configure Limits		80% to 120%	References*
Measurements Hot Plug Attach	Max	Min	Max	Min	Max range	Min range	USB Pass/Fail	
VBUS Default Volts 5.15	5.25V	4.4 V	N/A	N/A	N/A	N/A	YES	Chapter 7, 7.22
Inrush Level	100 mA	N/A	N/A	N/A	80-120 mA	N/A	YES	Current Draw.pdf

Droop Test

	USB Limits		Waiver Limits		User Configure Limits		80% to 120%	References*
Measure-ments	Max	Min	Max	Min	Max range	Min range	USB Pass/Fail	
Droop Compliance Voltage	<330 mV	70.0 m	N/A	N/A	264-396 mV	N/A	YES	Chapter 7, 7.2.4.1

*References Section refers to the chapter numbers in 'Universal Serial Bus Specifications Revision 2.0-2000'.

Error Codes and Warnings

This section gives a list of error codes that the application displays and their descriptions.

Error Codes	Error Message	Description	Possible Solutions
Sequencer Errors			
E101	Error importing waveform from the oscilloscope	The application is trying to import the waveform(s) from the selected source(s), but is not able to import waveform to the application.	Make sure that the application settings are same as the selected oscilloscope channels. Check the probe connections and the compliance test fixture connections for the live signal(s).
E102	Error in accessing .tsv file	This error occurs whenever .tsv file is selected as the source file and this file is not a valid .tsv file.	Check whether the file name extension is .tsv. The selected .tsv source file may be corrupted. Try running the application with a different tsv file.
E103	Mismatch in the .tsv file format	The .tsv file should match with the file structure mentioned in Reference section of this Help. For Low and Full Speed signal, each data record should have three values (Timestamp, D+, D-). For a High Speed .tsv file, the file should have two columns (Time, Diff). Use a valid file.	Try generating the .tsv file using .tsv File Generator utility that is available in the Utilities menu.
E104	Record length is more. Set the record length to less than XXXXXX data points.	The record length is too high for the waveform.	Click the "Horiz" button or "Horiz/Acq" Menu from the oscilloscope UI. Go to Horizontal tab and decrease the record length.
Error in acquiring waveform from oscilloscope			
E111	Timeout occurred while acquiring a waveform	This is the GPIB timeout information that appears when the application is acquiring the waveform.	Make sure the probe and compliance test fixture connections are proper. Reacquire the new waveform.

E112	Error in turning on a channel	The application failed to turn on the live channel selected as source(s).	Make sure the probe and compliance test fixture connections are proper. Reacquire the new waveform.
E113	Error in importing waveform from instrument	The operation of importing the waveform from the acquisition memory failed. This will fail, whenever there is no valid waveform in the acquisition memory.	Make sure the probe and compliance test fixture connections are proper. Reacquire the new waveform.

Packet Detection Warning

E201	No EOP region found	Testing will be performed on a full USB2.0 packet, which includes an EOP region. If no EOP region is found, the results might be incorrect since testing will be performed on a incomplete packet. For Upstream signal quality testing, EOP must be present.	Try acquiring the signals again by pressing Run button.
E202	Number of record points (data points) are too few to process	The application expects a minimum of 500 record points to perform an operation. The application automatically sets the required record length and assumes that the user does not change the record length.	Try acquiring the signals again the pressing Run button.
E203	Idle region is not found after EOP	As part of the USB2.0 packet description, an EOP region follows an idle region. If no idle region is found, it may lead to incorrect results.	Try acquiring the signals again by pressing the Run button.
E204	Reconfirm acquired data before computing the results	As part of the USB2.0 packet description, a minimum of three J-K or K-J state transitions are expected. An absence of these transitions may lead to incorrect results.	Try acquiring the signals again by pressing the Run button.

Signal rate measurement errors or warning

E301	There should be at least two cross over time values to calculate the signal rate	For signal rate calculations, the application expects a minimum of two cross over points.	Try acquiring the signals again by pressing the Run button.
E306	Device/ File doesn't match with the selected speed	The application expects that the signal rate should be within 30% of the specified signal rate of the Low, Full and High Speed signals.	Please check the speed of the connected device. Ensure that the selection in the application is the same. For example, if a Low Speed unit is under test, make sure Low Speed is selected in the application.

JK and KJ Jitter Measurement Errors

E304	Number of bits is not sufficient to calculate JK jitter	More than four cross over points are expected by the algorithm.	Try acquiring the signal again by pressing Run button.
E305	Number of bits is not sufficient to calculate KJ jitter	More than four cross over points are expected by the algorithm.	Try acquiring the signal again by pressing Run button.

Report Generation Errors

E401	Error generating report in Plug Fest format	This error is generated if there are no results to process.	Check if the valid directory and file name is selected for report generation. Check if the file name extension is .htm. Try generating the report again by pressing Run button.
E402	Error Generating report in Tek format	This error is generated if there are no results to process.	Check if the valid directory and file name are selected for report generation. Check if the file name extension is .htm. Try generating the report again by pressing Run button.
E403	Error Generating report in CSV format	This error is generated if there are no results to process.	Check if the valid directory and file name s are selected for report generation. Check if the file name extension is .htm. Try generating

			the report again by pressing Run button.
E404	No results present to generate report	This error is generated if there are no results present for the USB Inrush, Droop and Signal Quality Check Reports.	Press the Run button to get the results and try again.
E405	Could not generate a report as the Eye diagram is missing	This error is generated if there is no eye diagram found in C:\TekApplications\TDSUSB2\temp	Press the Run button and perform the measurements again.
E406	Could not generate report as Waveform plot is missing	This error is generated if there is no waveform plot found in C:\TekApplications\TDSUSB2\temp	Press the Run button and perform the measurements again.

Eye Measurements

E601	The maximum zoom factor has been reached	N/A	Press the Reset button or use the Zoom out feature.
E602	Signal not proper, check the signal	This is a check to confirm the acquired waveform.	Try acquiring the correct waveform.

Inrush Measurements

E501	Final data point is still above the inrush threshold	The signal has not fallen below the Inrush threshold level	Try acquiring the correct waveform
------	--	--	------------------------------------

Utilities

E701	Number of edges found in the waveform is less than required edges (user input) to perform the deskew operation.	Before starting the deskew operation, the application tries to find out if the edge(s) available for deskew operation is greater than or equal to the number of edges needed.	Adjust the timebase and (or) increase the record length. Perform the deskew operation by entering less number of edges.
E702	Propagation delay is more than one cycle.	The deskew operation is performed on the same signal source. Check whether dissimilar signals or any external sources (like different probes) are used.	Check whether the same signal source is used for the "From" and "To" channels. Check whether the bandwidth of the probes is sufficient for the signal bandwidth.
E701	Number of edges found in the waveform is less than required edges (user input) to perform the deskew	Before starting the deskew operation, the application tries to find out if the edge(s) available for	Adjust the timebase and (or) increase the record length. Perform the deskew operation by

	operation.	deskew operation is greater than or equal to the number of edges needed.	entering less number of edges.
E702	Propagation delay is more than one cycle.	The deskew operation is performed on the same signal source. Check whether dissimilar signals or any external sources (like different probes) are used.	Check whether the same signal source is used for the "From" and "To" channels. Check whether the bandwidth of the probes is sufficient for the signal bandwidth

TSV File Generator

E721	Error in generating a .tsv file	This message is generated if there is an error while generating the .tsv file for the given inputs.	Check the correctness of the input .csv file(s) and the output .tsv file.
E722	Timestamp of the two .csv files did not match. Conversion failed.	There will be two separate .csv files, one for D+ and another for D-. Each of these files consist of the time values of the D+ and D- signal. It is expected that both the files should have Data at same time stamp.	Try generating the .tsv file with a new set of .csv files.
E725	Invalid CSV file format	This happens if the user does not use a valid CSV file format for the CSV-TSV file conversion	Check whether the CSV files are generated using TDS5000/B, TDS6000/B/C, TDS7000/B, CSA7000/B series of instruments. For the TDS5000, TDS6000/B/C, TDS7000 series of instruments, ensure that "Include waveform scale factors" is selected while generating a CSV file.
E723	.csv file(s) not found	The .csv file(s) are needed for the .csv source mode selection are not found. Two valid .csv files are needed for the Single-ended signals and one valid .csv file is needed for Differential signals.	Check that the extension of the file(s) is .csv. Make sure to press the Enter key while entering the file name in the file selection field to update old file names.
E724	tsv file not found	A valid .tsv file is needed as destination file.	Make sure to press the Enter key while entering

			the file name in the file selection field to update old file names. Enter the .tsv extension while entering the file name.
--	--	--	---

Save and Recall

E751	The file name has invalid characters and could not be saved	The application expects the file names in alphanumeric characters.	Make sure the valid characters are used in the file names.
E754	The file name has invalid characters and could not be recalled	The application expects the file names in alphanumeric characters.	Make sure that valid characters are used in the file names.
E752	The file doesn't exist	The file name selected for recall does not exist.	Recall an existing filename.
E753	The saved file has been corrupted and not recalled	The application saves the application settings with the .ini file extension. The data inside the file should not be modified by the user.	Try recalling a correct file. Store the settings to a new file and recall it when needed.

Save and Recall

E801	The current signal is not a Chirp Signal. Acquire the correct signal and proceed	Acquired signal is not a correct Chirp Signal. Correct Chirp Signal is required to perform chirp measurements.	Try acquiring the signals again by pressing Run button.
E802	No Chirp-K or Chirp-J state found	As part of the USB2.0 Chirp description, a minimum of 1 Chirp-K and 1 Chirp-J state are expected after Chirp Response timing calculation.	Press the Run button to acquire the signals.
E803	There should be at least 3 Chirp-K and 3 Chirp-J state	As part of the USB2.0 Chirp description, a minimum of three3 Chirp-K and 3 Chirp-J state are expected after Chirp Response timing .An absence of this may lead to incorrect results.	Press the Run button to acquire the signals.

E-804	No Chirp-J state found	As part of the USB2.0 Chirp description, a minimum of one Chirp-J state is expected after Chirp Response timing. An absence of this may lead to incorrect results.	Press the Run button to acquire the signals.
E-805	No Chirp-K state found	As part of the USB2.0 Chirp description, a minimum of one Chirp-K state is expected after Chirp Response timing. An absence of this may lead to incorrect results.	Press the Run button to acquire the signals.

Rise Time/ Fall Time Measurement

E901	The High level values needs to be decreased	If no edge is found in the high level the message is displayed.	Decrease the percentage of the high level values of Rise Time/Fall Time
E902	The Low level values needs to be increased	If no edge is found in the low level the message is displayed	Decrease the percentage of the low level values of Rise Time/Fall Time.
E903	Both the High and Low level values needs to be changed	If no edge is found in the high and low level the message is displayed	Increase and decrease the percentage of the high and low level values of Rise Time/Fall Time
E904	The calculated Rise Time is more than the calculated bit time of the input signal	This warning appears when the calculated Rise Time is more than the calculated bit time of the input signal.	Increase the lower level and decrease the upper level of the configure limits of Rise Time/Fall Time
E905	The calculated Fall Time is more than the calculated bit time of the input signal	This warning appears when the calculated Fall Time is more than the calculated bit time of the input signal	Increase the lower level and decrease the upper level of the configure limits of Rise Time/Fall Time
E906	The calculated Rise Time and Fall Time is more than the calculated bit time of the input signal	This warning appears when the calculated Rise Time and Fall Time is more than the calculated bit time of the input signal	Increase the lower level and decrease the upper level of the configure limits of Rise Time/Fall Time

Miscellaneous			
E1000	Invalid device Chirp-K for this test	As part of the USB2.0 description, a minimum of 3 Chirp-K and 3 Chirp-J state are expected after Chirp Response timing .An absence of this may lead to incorrect results.	Try acquiring the signals again by pressing Run button.
E1001	No SOF found	No SOF in D+ and D-	Power off the DUT, check the probe connection and try acquiring the signal
E1002	The current signal is not a Reset From Suspend signal. Acquire the correct signal and proceed.	Acquired signal is not a correct Reset From Suspend signal. Correct Reset From Suspend Signal is required to perform the measurement.	Try acquiring the signals again by pressing Run button.
E1003	The current signal is not a Resume signal acquire the correct signal and proceed	Acquired signal is not a correct Resume signal. Correct Resume signal is required to perform the measurement.	Try acquiring the signals again by pressing Run button.
E1004	The current signal is not a Suspend signal acquire the correct signal and proceed	Acquired signal is not a correct Suspend signal. Correct Suspend signal is required to perform the measurement.	Try acquiring the signals again by pressing Run button.
E1005	There is no falling edge transition for this test.	If there is no J state found.	Try acquiring the signals again by pressing Run button.
E1006	There is no start of Chirp-K state for this device.	If there is no K state found.	Try acquiring the signals again by pressing Run button.
E1007	There is no K State transition driven by host controller.	If there is no K state found	Try acquiring the signals again by pressing Run button.
E1008	The current signal is not a Reset From Resume signal. Acquire the correct signal and proceed.	Acquired signal is not a correct Reset From Resume signal. Correct Reset From Resume signal is required to perform the measurement.	Try acquiring the signals again by pressing Run button.

Settings for the TDS5000/B, TDS6000/B/C, TDS7000/B, CSA7000/B Series of Instruments

This section gives a list of default oscilloscope settings the application uses for TDS5000/B, TDS6000/B/C, TDS7000/B, CSA7000/B series instruments.

The recommended voltage probe for single-ended signals is the P6245 probe and for differential signals is the P6248 probe. The next table shows the oscilloscope settings for Low Speed and Full Speed signals for the TDS5000/B, TDS6000/B/C, TDS7000/B, CSA7000/B series instruments.

Upstream Setups for Low Speed signals

Ch.	Vertical Setup Pos. Scale Offset Coupling				Horizontal Setup Record Main Trigger Length Scale Position			Trigger Setup Trigger Logic Pattern Threshold Trigger Type Function Limit Mode					Repeat State
Ch1(D-)	0	1V	0	DC	5000	2.00 E-07s	74%	Logic	AND	>100 ns	800 mV	Normal	Off
Ch2(D+)	0	1V	0	DC	N/A	N/A	N/A	N/A	N/A	N/A	800 mV	N/A	N/A
Ch3 Qualify	0	1V	0	DC	N/A	N/A	N/A	N/A	N/A	N/A	2.7 V	N/A	N/A

Upstream Setups for Full Speed signals

You can test the Full Speed devices at Tier 6. This testing is also known as legacy testing.

When Full Speed and Low Speed device is High Speed capable, the application uses the signal rate limits of Full Speed Low Speed devices which are not High Speed capable for PASS or FAIL.

Ch.	Vertical Setup Pos. Scale Offset Coupling				Horizontal Setup Record Main Trigger Length Scale Pos.			Trigger Setup Trigger Logic Pattern Threshold Trigger Type Function Limit Mode					Repeat State
Ch1(D-)	0	1V	0	DC	5000	25 E-9s	83%	Logic	AND	>100 ns	800 mV	Normal	Off
Ch2(D+)	0	1V	0	DC	N/A	N/A	N/A	N/A	N/A	N/A	800 mV	N/A	N/A
Ch3 Qualify	0	1V	0	DC	N/A	N/A	N/A	N/A	N/A	N/A	2.7 V	N/A	N/A

Downstream Setups for Low Speed signals

Ch.	Vertical Setup Position Scale Offset Coupling				Horizontal Setup Record Main Trigger length scale pos.			Trigger Setup Trigger Slope Threshold Trigger type mode			
Ch1(D-)	0	1V	0	DC	2500	5.00 E-07s	6%	Edge	Rise	1.65 V	Normal
Ch2(D+)	0	1V	0	DC	N/A	N/A	N/A	N/A	N/A	800 mV	N/A

Downstream Setups for Full Speed signals

Ch.	Vertical Setup Position Scale Offset Coupling				Horizontal Setup Record Main Trigger length scale pos.			Trigger Setup Trigger Slope Threshold Trigger type mode				Repeat State	Hold Off Mode
Ch1 (D-)	-1.5	1 V	0	DC	5000	50.0 E-9 s	5%	N/A	N/A	N/A	N/A	N/A	5 s
Ch2 (D+)	-1.5	1 V	0	N/A	N/A	N/A	N/A	Edge	Rise	1.65 V	Normal	Off	N/A

Upstream Setup for High Speed signals

Probe Function External Attenuation 1.0

Ch.	Vertical Setup Position Scale Offset			Horizontal Setup Record Main Trigger Fit to Length scale pos.				Trigger Setup Trigger Threshold Trigger Type mode			Repeat state	Hold Off Mode	Display Mode
Differential	0	0.1 V	0	20000	2.00 E-07	10%	On	Edge	176 mV	Normal	Off	1.20 E-06 s	Sin(x)/x

Inrush Setup

Vertical Setup Pos. Scale Offset Coupling				Horizontal Setup Record Main Trigger length scale pos.			Trigger Setup Trigger Slope Threshold Trigger type mode				Display Mode	Hold Off Mode
-3	1 A	0	DC	25000	1.00E-05	10%	Edge	Rise 20	mA	Normal	Sin(x)/x	100 E-09

Droop Setup

Ch.	Vertical Setup Pos. Scale Offset Coupling				Horizontal Setup Record Main Trigger length scale pos.			Trigger Setup Trigger Slope Threshold Type			Display Mode	Acquisition Mode
Ch1 (Vbus)	2	200 mV	5	DC	5000	2.00 E- 05	50%	N/A	N/A	N/A	N/A	Average 16 Points
Ch2 Droop Trigger load	-3	2 V	0	DC	N/A	N/A	N/A	Edge	Rise	2.5 V	Sin(x)/x	N/A

Chirp Device EL_28, EL_29 EL_31 setup

Ch.	Vertical Setup Pos. Scale Offset Coupling				Horizontal Setup Record Main Trigger length scale pos.			Trigger Setup Trigger Slope Threshold Trigger type mode				Rpt State	Hold Off	Display Mode
Ch1 (D+)	-3.4	.5V	0	DC	5000	4.00E- 04	5%	Edge	Fall	1.35 V	Normal	Off	1.00 E- 04	Sin(x)/x
Ch2 (D-)	-3.4	.5 V	0	DC	N/A	N/A	N/A	N/A	N/A	N/A	N/A	N/A	N/A	N/A

Chirp Host EL_33, EL_34 setup

Ch.	Vertical Setup Pos. Scale Offset Coupling				Horizontal Setup Record Main Trigger length scale pos.			Trigger Setup Trigger Slope Threshold Trigger type mode				Rpt state	Hold off	Display mode
Ch1 (D+)	-3.4	.5V	0	DC	5000	4.00E-04	5%	Edge	Fall	1.35 V	Normal	Off	1.00 E- 04	Sin (x)/x
Ch2 (D-)	-3.4	.5 V	0	DC	N/A	N/A	N/A	N/A	N/A	N/A	N/A	N/A	N/A	N/A

Chirp Host EL_35 setup

Ch.	Vertical Setup Pos. Scale Offset Coupling				Horizontal Setup Record Main Trigger length scale pos.			Trigger Setup Trigger Polarity Threshold Trigger type Mode				Repeat state	Width	Filter	Hold off	Display mode
Ch1 (D+)	-3.40	.5V	0	DC	12500	1.00E-03	95 %	Pulse (Glitch)	Positive	0.30 V	Normal	Off	9.0E-9	Accept	5.00 E-5	Sin(x)/x
Ch2 (D-)	-3.4	.5 V	0	DC	N/A	N/A	N/A	N/A	N/A	N/A	N/A	N/A	N/A	N/A	N/A	N/A

Suspend Setup

	Vertical Setup				Horizontal Setup			Trigger Setup						
Ch.	Pos Scal Offset Cpling				Reclen Mains cale Trigpos			Trigtype Slope Threshold Trigmd				Rpt state	Hol off	Display mode
Ch1 (D+)	-2.96	.5V	0	DC	20000	4.00E-04	90%	Edge	Rise	2.69V	Normal	Off	Auto	Sin (x)/x
Ch2 (D-)	-1.72	.5 V	0	DC	N/A	N/A	N/A	N/A	N/A	N/A	N/A	N/A	N/A	N/A

Resume Setup

	Vertical Setup				Horizontal Setup			Trigger Setup						
Ch.	Pos Scale Offset Cpling				Reclen Mainscale Trigpos			Trigtype Slope Threshold Trigmd				Repeat state	Hold off	Display mode
Ch1 (D+)	-3.40	.5V	0	DC	50000	2.00E-05	10%	Edge	Fall	0.690 V	Normal	Off	1.00 E-5	Sin(x)/x
Ch2 (D-)	-3.40	.5 V	0	DC	N/A	N/A	N/A	N/A	N/A	N/A	N/A	N/A	N/A	N/A

Reset from High Speed

	Vertical Setup				Horizontal Setup			Trigger Setup						
Ch.	Pos Scale Offset Cpling				Reclen Mainscale Trigpos			Trigtype Slope Threshold Trigmd				Repeat state	Hold off	Display mode
Ch1 (D+)	-3.40	.5V	0	DC	25000	1.00E-03	70%	Edge	Fall	0.690 V	Normal	Off	1.00 E-5	Sin (x)/x
Ch2 (D-)	-3.40	.5 V	0	DC	N/A	N/A	N/A	N/A	N/A	N/A	N/A	N/A	N/A	N/A

Reset from Suspend

	Vertical Setup				Horizontal Setup			Trigger Setup						
Ch.	Pos Scale Offset Cpling				Reclen Mainscale Trigpos			Trigtype Slope Threshold Trigmd				Repeat state	Hold off	Display mode
Ch1 (D+)	-3.40	.5V	0	DC	50000	1.00E-03	15%	Edge	Fall	1.8 V	Normal	Off	1.00 E-5	Sin(x)/x
Ch2 (D-)	-3.40	.5 V	0	DC	N/A	N/A	N/A	N/A	N/A	N/A	N/A	N/A	N/A	N/A

Packet Parameter

	Vertical Setup				Horizontal Setup			Trigger Setup						
Ch.	Pos Scale Offset Cpling				Reclen Mainscale Trigpos			Trigtype Slope Threshold Trigmd				Repeat state	Hold off	Display mode
Ch1 (D+)	0.0	0.2V	0	DC	50000	50	50	Edge	Fall	360E-3	Normal	Off	1.00 E-5	Sin(x)/x
Ch2 (D-)	0.0	0.2V	0	DC	N/A	N/A	N/A	N/A	N/A	N/A	N/A	N/A	N/A	N/A

Parameters

About Application Parameters

This section describes the TDSUSB2 application parameters, and includes the menu default settings. You should refer to the user manual for your oscilloscope for operating details of other controls, such as front-panel buttons.

The parameters for the menus and options list the selections or range of values available for each, and include the default values.

File Menu Parameters

There are no parameters for the File menu items.

Save and Recall Menu Parameters

There are no parameters for the Save and Recall menu.

Preferences Parameters

Parameters	Selections	Default setting
Warn if the configuration was not changed since last run, when Run button is pressed	On, Off	On
Show the Eye Diagram automatically, without having to press the Eye Diagram button in the Results screen	On, Off	On
Show the Waveform Plot automatically without having to press Waveform Plot button in the Results screen	On, Off	On
Ask for Filename or Device ID before automatically generating Reports or Data files	On, Off	Off
Automatically generate Data files (TSV)	On, Off	Off
Show the report when generated	On, Off	On
Always display the waiver mask for High Speed Near-end and Low Speed Eye Diagrams	On, Off	Off
LS or FS device with USB2.0 silicon	On, Off	Off
Allow the user configuration of test limits	On, Off	Off
Prompt for the Droop Test readout during Report Generation	On, Off	Off
Packet identification by user using cursors	On, Off	Off

Measurement Menus

The options available under the Measurements menu are as follows:

- Select
- Configure

Measurement Parameters

The next table lists the options in the Select Measurements menu by area:

Parameters	Selections	Default setting
Low Speed	Eye Diagram Signal Rate EOP Width Rise Time Fall Time Cross Over Voltage Consecutive Jitter Paired JK Jitter Paired KJ Jitter Inrush Current Droop test	None
Full Speed	Eye Diagram Signal Rate EOP Width Rise Time Fall Time Cross Over Voltage Consecutive Jitter Paired JK Jitter Paired KJ Jitter Inrush Current Droop test	Eye Diagram
High Speed	Eye Diagram Signal Rate	None

Reference

	EOP Width Rise Time Fall Time Monotonic Property Chirp Receiver Sensitivity Inrush Current Droop test Packet Parameter Suspend Resume Reset from High Speed Reset from Suspend	
Device ID	User defined or fsfe_001	fsfe_001
Device Description	User defined or Dummy Device	Dummy Device

Configure Menu

You can configure the parameters for the selected measurements. The configurations for the Signal Quality, Inrush, and Droop tests are available as different menus.

Configure Signal Quality Measurements Parameters

Configure

Parameters	Selections	Default setting
Tier	Tier 1, Tier 2, Tier 3, Tier 4, Tier 5, Tier 6	Tier 6
Direction	Upstream, Downstream	Upstream
Test Point	Near End, Far End	Far End

Source

Parameters	Selections	Default setting
Live/Ref	Differential Ch1, Ch2, Ch3, Ch4 Ref1, Ref2, Ref, Ref4	Ch1

Live/Ref Single Ended D+	Ch1, Ch2, Ch3, Ch4 Ref1, Ref2, Ref, Ref4	Ch1
Single Ended D-	Ch1, Ch2, Ch3, Ch4	Ch2
Qualifier	Ch1, Ch2, Ch3, Ch4 Ref1, Ref2, Ref, Ref4	Ch3
File	None	C:\TekApplications\tdsusb2\tsvfiles\FS_SQC.tsv

Configure Inrush Current Measurement Parameters

Configure

Parameters	Selections	Default setting
Tier	None	Tier 1
Vbus	Range	5.15V
Device Type	Hot Plug Attach, Low Power Configure Low Power Resume, High Power Configure, High Power Unconfigure, High Power Resume	Hot Plug Attach

Source

Parameters	Selections	Default setting
Live/Ref	Ch1, Ch2, Ch3, Ch4Ref1, Ref2, Ref, Ref4	Ch4
File	None	C:\TekApplications\tdsusb2\tsvfiles\LS_INRUSH.tsv

Configure Droop Test Parameters

Configure

Parameters	Selections	Default setting
Port	Port 1, Port 2, Port 3, Port 4, Port 5, Port 6, Port 7	Port 1
Device Type	Self Powered Hub Bus Powered Hub	Bus Powered Hub

Source

Parameters	Selections	Default setting
Live/Ref	Ch1, Ch2, Ch3, Ch4 Ref1, Ref2, Ref, Ref4	Ch1
VBUS channel	Ch1, Ch2, Ch3, Ch4	
Trigger	Ref1, Ref2, Ref, Ref4 Ch1, Ch2, Ch3, Ch4	Ch2
File	None	C:\TekApplications\tdsusb2\tsvfiles\FS_SQC.tsv
VBUS source	Ch1, Ch2, Ch3, Ch4	Ch1

Configure Receiver Sensitivity

Parameters	Selections	Default setting
Source	Ch1, Ch2, Ch3, Ch4	Ch 1

Configure Suspend, Reset from High Speed, Resume, Reset from Suspend

Parameters	Selections	Default setting
Signal Direction	Upstream, Downstream	Upstream
Source	D+ Ch1, Ch2, Ch3, Ch4 Ref1, Ref2, Ref3, Ref4 D-Ch2, Ch3, Ch4 Ref1, Ref2, Ref3, Ref4	Ch1 Ch2

Configure Packet Parameter

Parameters	Selections	Default setting
DUT	Host, Device	Host
Host	EL_21, EL_23, EL_25 EL_55 EL_22	EL_21, EL_23, EL_25
Source	Ch1, Ch2, Ch3, Ch4 Ref1, Ref2, Ref3, Ref4	Ch1
Device	EL_21, EL_22, EL_25 EL_22	EL_21, EL_22, EL_25

Source	Ch1, Ch2, Ch3, Ch4	Ch1
	Ref1, Ref2, Ref3, Ref4	

Configure Chirp

Parameters	Selections	Default setting
DUT	Host, Device	Host
Host	EL_33, EL_34 EL_35	EL_33, EL_34
Source	D+-Ch1, Ch2, Ch3, Ch4	Ch1
	Ref1, Ref2, Ref3, Ref4	
	D--Ch2, Ch3, Ch4	Ch2
	Ref1, Ref2, Ref3, Ref4	
Device	EL_28, EL_29, EL_31	EL_28, EL_29, EL_31
Source	D+-Ch1, Ch2, Ch3, Ch4	Ch1
	Ref1, Ref2, Ref3, Ref4	
	D--Ch2, Ch3, Ch4	Ch2
	Ref1, Ref2, Ref3, Ref4	

Results Menus

There are no parameters for the Results Menus.

Utilities Menus

There are three Utilities menu items:

- Deskew
- Report Generator
- TSV File Generator

Deskew

Parameters	Selections	Default setting
Source1	Ch1, Ch2, Ch3, Ch4	Ch1
Ref level1	0 -100 %	50%
Hysteresis1	0-25%	5%
Source2	Ch1, Ch2, Ch3, Ch4	Ch2
Ref level2	0 -100 %	50%
Hysteresis2	0-25%	5%
Slope	Rise, Fall	Fall
Edges	1 to 50	1

Report Generator Menu Parameters

Parameters	Selections	Default setting
Report Format	Tektronix specific, Plug-Fest format, CSV format	Tektronix specific
Generation	Automatic, Manual	Manual
File name	fsfe_001-tek.htm	C:\TekApplications\tdsusb2\report\fsfe_001-tek.htm
Report Directory	None	C:\TekApplications\tdsusb2\report

TSV File Generator Menu Parameters

Parameters	Selections	Default setting
Input	CSV, Live	C:\TekApplications\tdsusb2\csv files\csvFile001.csv
CSV Waveform Source	Single-Ended (D+) (D-) Differential	Single-Ended C:\TekApplications\tdsusb2\tsvfilegenerator\Dplus.csv C:\TekApplications\tdsusb2\tsvfilegenerator\Dminus.csv C:\TekApplications\tdsusb2\tsvfilegenerator\Differential.csv
TSV File name	TSV Source File	C:\TekApplications\tdsusb2\tsvfilegenerator\TsvFile001.tsv

Help Menu

Help Topics - Displays the help file for the TDSUSB2 application.

About TDSUSB2 - Displays a dialog box with information about the current TDSUSB2 application.

Control Menu

Control Menu Parameters

Parameters	Selections
Run	None
Hide	None
Exit	None

Measurement Algorithms

About Measurement Algorithms

The TDSUSB2 package performs measurements for the USB2.0 compliance. This section contains information about the algorithms used by the application to perform each measurement.

Cross Over Voltage for Low Speed and Full Speed Signals

You can define the Cross Over point as the point where the Data+ line voltage crosses the Data- line voltage. The voltage value at this point is called the Cross over Voltage and the time value is called the Cross over time.

In the next figure, C1, C2, C3, C4 and C5 are called Cross over Points and R1, R2, R3, R4, R5, R6 and R7 are called Reference points.

The next figure explains the interpolation technique used to find the actual cross over where p1 and p2 are the adjacent data points after q2.

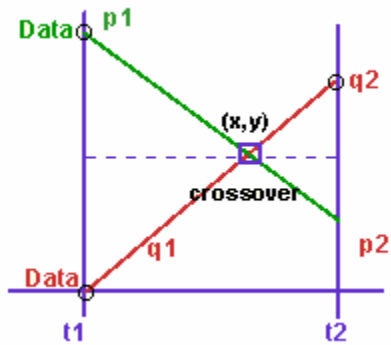
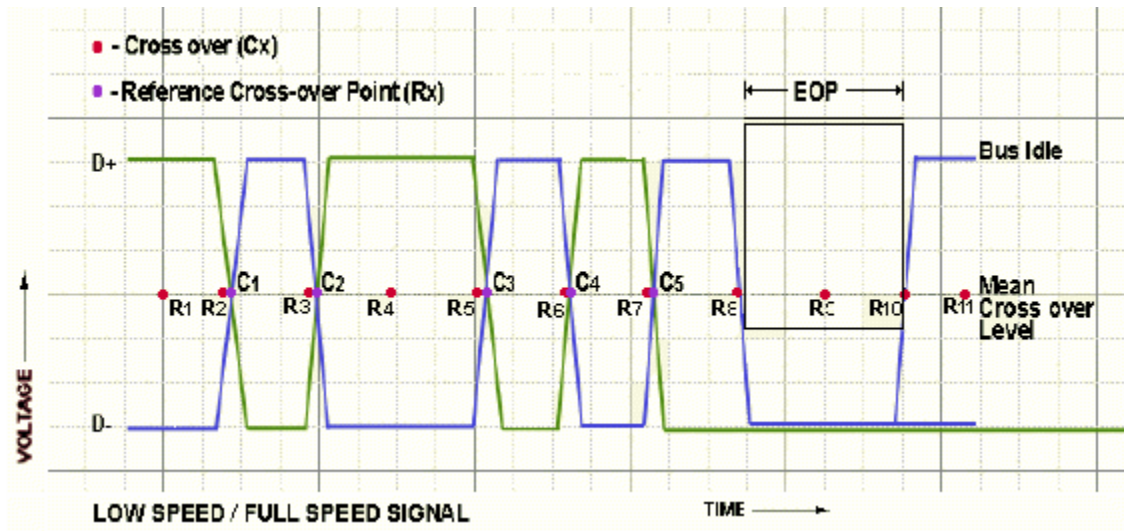

The intersection of the four voltage points p1, p2, q1, and q2 gives the cross over point for Voltage level (y) and time (x). x and y coordinates are obtained by solving the following two equations:

$$(p1 - y) / (x - t1) = (p1 - p2) / (t2 - t1)$$

$$(q2 - y) / (t2 - x) = (q2 - q1) / (t2 - t1)$$

Where: p1, p2, q1, and q2 are the consecutive data points of a single-ended signal.

x and y are the cross over coordinates x and y that is given by the intersection of p1, p2, q1, and q2.

t1 and t2 are the time values for the data points p1 and p2.

Cross Over Voltage for High Speed Signals

The Cross over is defined as that point where the Differential line voltage becomes zero. The voltage value at this point is called the Cross over Voltage and the time value is called the Cross over Time.

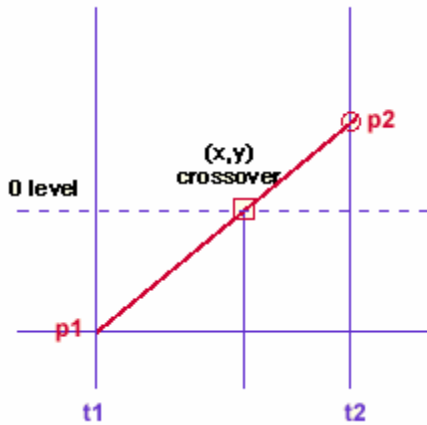

The following algorithms are used for High Speed signals for Crossover voltage.

$$(p2 - y) / (t2 - x) = (p2 - p1) / (t2 - t1)$$

$$y = 0$$

for High Speed $y=0$

If,

$$p1 \neq p2$$

$$x = (p2t1 - p1t2) / (p2 - p1)$$

If,

$$p1 = p2$$

$$x = (t1 + t2) / 2$$

Where: p1 and p2 are the consecutive data points of a single-ended signal, x and y are the coordinates of the point where the Differential line voltage becomes zero and t1 and t2 are the time values for the data points p1 and p2.

Note 1: Low Speed and Full Speed Signals are acquired with single-ended probes that enable finding the Cross over Voltage.

Note 2: For High Speed devices, the signal is differential, Cross over voltage is zero and crossover time is the interpolation of two data points at zero crossings.

Signal Rate

You can define the signal rate for Low or Full speed signals as the inverse of the average bit time that gives the transmission rate of the USB2.0 signal. For high speed signals, the signal rate is defined as the inverse of the average bit time that gives the transmission rate of the Test_Packet.

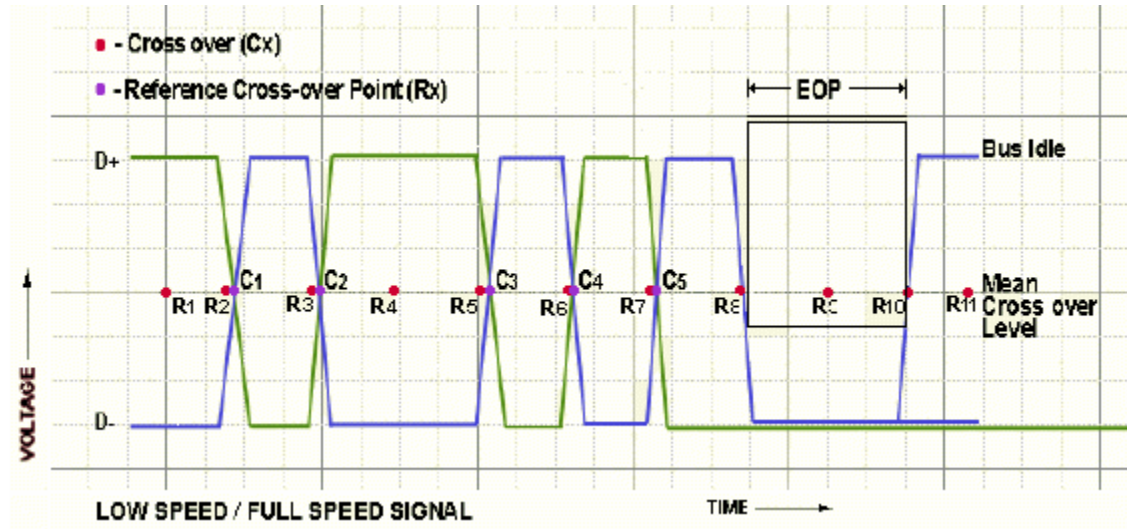

The average signal rate is the calculated average of number of bits divided by sum of all periods.

$$AverageSignalRate = \sum_{i=0}^{lastcrossover} \frac{SumWeights}{SumPeriod}$$

$$BitTime = C2 - C1$$

Where: SumWeights is the total number of bits in the packet.

SumPeriod is the sum of all time periods between the crossovers.

C1 and C2 are the cross over points.

Bit time is the difference of the time values of C2 and C1.

EOP Width Calculation

You can define the EOP width for Low or Full speed signals as the width of the end-of-packet of a USB2.0 signal. For high speed signals, it is defined as the width of the end-of-packet pattern of a Test_Packet.

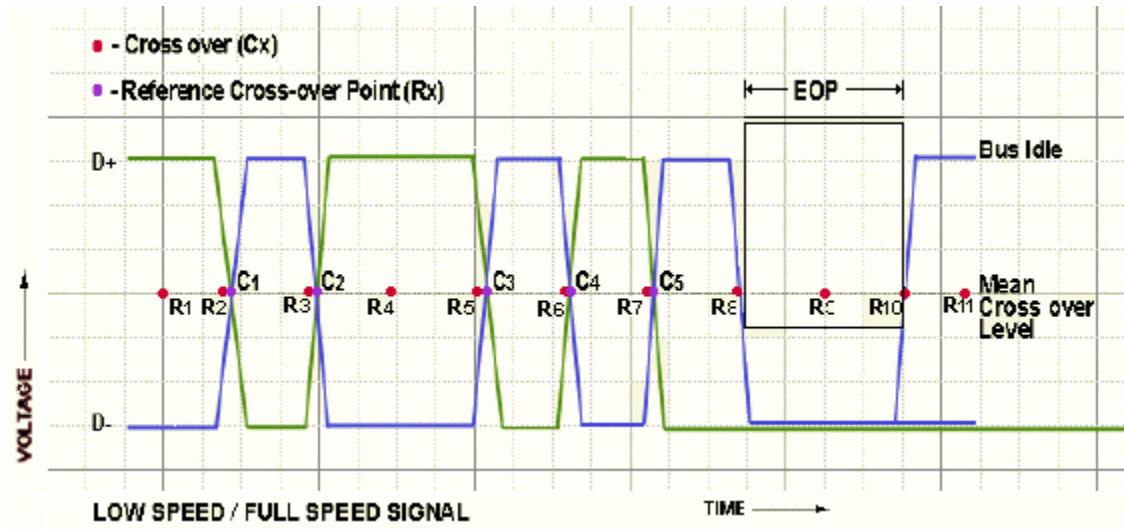

EOP Width is calculated as shown below.

$$EOPWidth = (EOP2 - EOP1)$$

Where:

EOP1 and EOP2 are the data points on a USB2.0 signal crossing the Mean Cross over level. The cross over level is the mean value of all crossovers in the USB2.0 packet.

Consecutive and Paired Jitter

You can test two types of Jitter measurements: Consecutive and Paired Jitter. Consecutive jitter measures the consecutive data bit calculated using the signal rate.

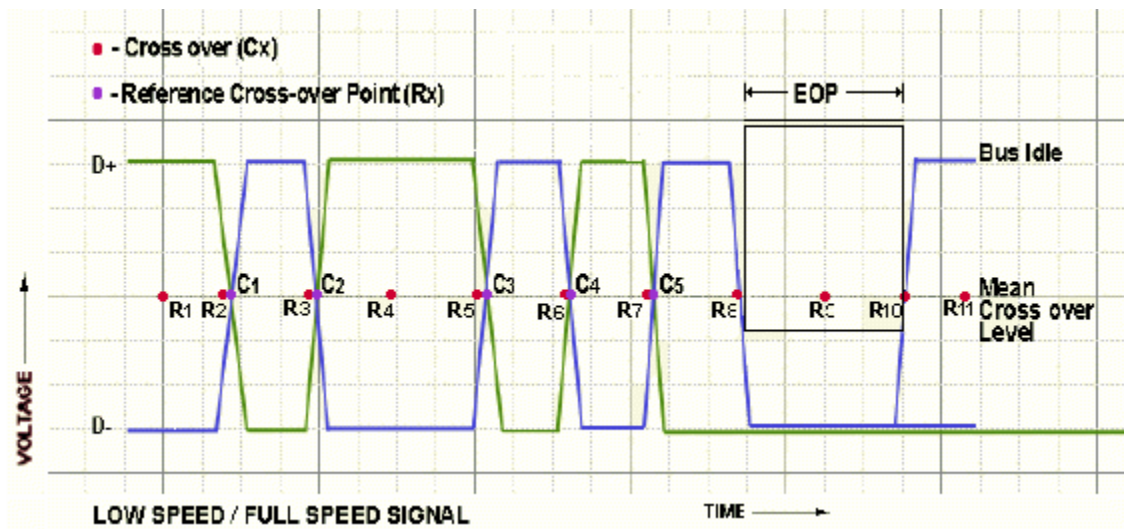

Consecutive jitter is calculated as follows.

Reference

$$ConsecutiveJitter[1] = R1 - C1$$

$$ConsecutiveJitter[2] = R2 - C2$$

$$ConsecutiveJitter[3] = R3 - C3$$

$$ConsecutiveJitter[4] = R4 - C4$$

Where: C1, C2, C3, and C4 are the cross over points.

R1, R2, R3, and R4 are the reference points.

Consecutive jitter is the difference between the time values at Rx and Cx.

Consecutive jitter is calculated for all cross overs of the USB2.0 signal.

Paired JK Jitter is defined as the jitter time for paired (JK next to KJ) differential data transition. Paired KJ Jitter is defined as the jitter time for paired (KJ next to JK) differential data transition. They are calculated for all the consecutive jitters as,

$$PairedJKJitter[1] = ConsecutiveJitter[2] - ConsecutiveJitter[4]$$

$$PairedKJitter[2] = ConsecutiveJitter[1] - ConsecutiveJitter[3]$$

and so on till the last cross over.

Eye Diagram

The Eye Diagram checks whether the USB signal is aligned with its corresponding eye diagram. It represents the whole signal by splicing it into a number of waveforms of unit interval (each waveform is of one bit time interval) scaled and represented on the eye masks.

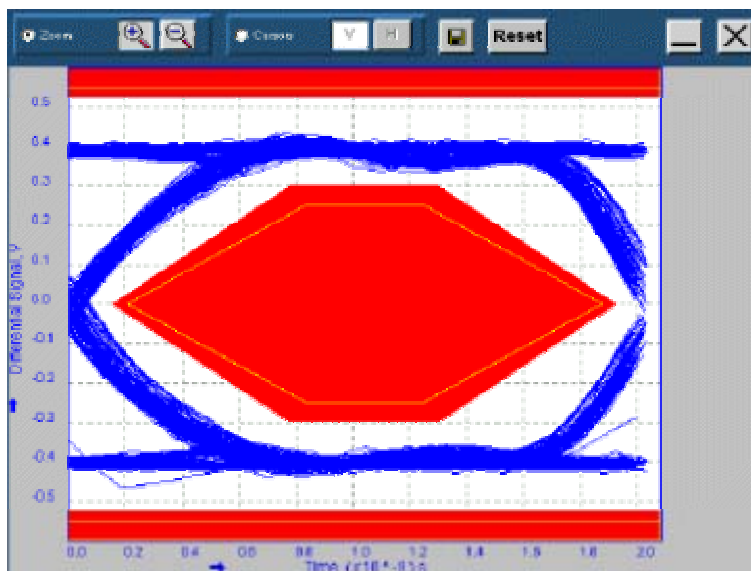

Eye Violation

An eye violation occurs when an USB signal crosses an eye mask. The results of the Eye Violation are PASS if the waveform does not violate the eye masks. The result is FAIL if the waveform violates the Eye Masks. The result is CONDITIONAL PASS if the waveform violates the eye mask, but is within the waiver mask.

By default, the application displays the waiver mask if the result is either CONDITIONAL PASS or FAIL. If you select the option "Always show the waiver mask in the eye diagram" in File> Preferences menu, the waiver mask is displayed irrespective of the result.

Inrush Current

Inrush Current is calculated by recording all the current values above the 100 mA current level throughout the signal. This signal is integrated to get the total charge greater than 100 mA. This is the charge in Coulombs is calculated using the equation,

i is the current waveform above 100 mA.

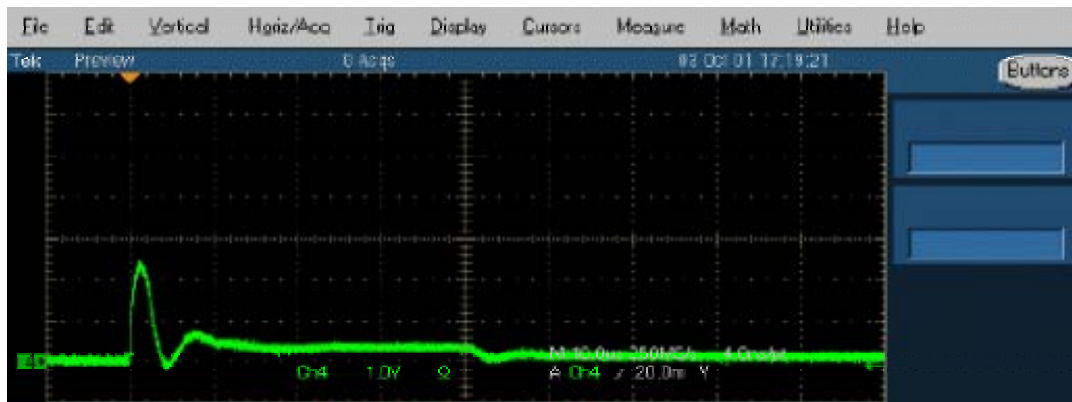

Capacitance is calculated by using the equation,

$$Q = CV$$

Where: C is the capacitance.

Q is the charge.

V is the voltage.

The supply voltage is one of the inputs to Inrush measurement.

Droop Test

Droop voltage is the difference between the V_{BUS} value when the droop load is off and the lowest voltage of the V_{BUS} value when the droop load is powered on.

$$DroopVoltage = VoltageValue_{LoadOff} - LowestVoltage_{LoadOn}$$

Receiver Sensitivity Test

You can test the Receiver sensitivity of a high speed device to respond to the particular data pattern generated by the USB Data Generator (DG2040). Receiver Sensitivity responds whenever the data pattern level of the voltage level is greater than 150 mV and does not respond when the voltage level is equal to or less than 100 mV below the squelch level. The application provides the procedural steps to this test.

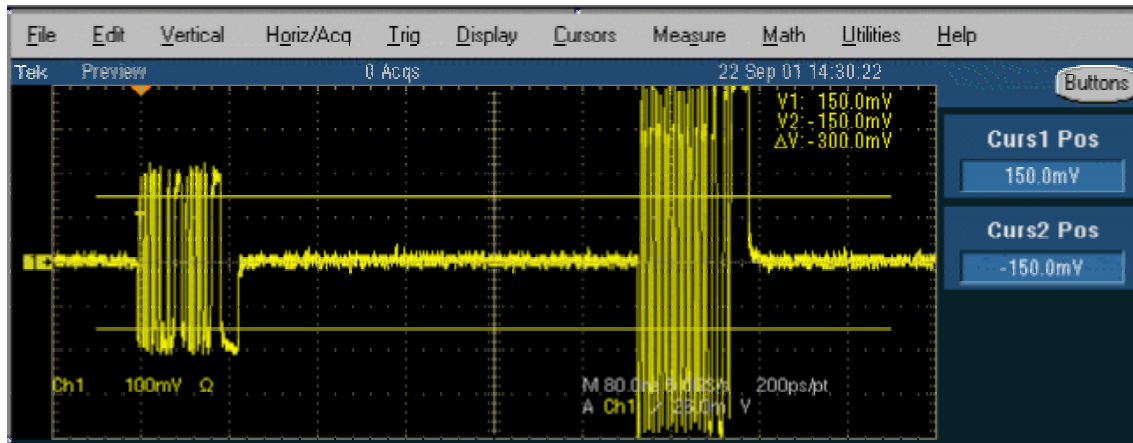

Chirp Test for a Device

This test examines the basic timing and voltages of both upstream and downstream ports during the speed detection protocol. To get the Chirp signal, hot-plug the unit under test (device) and measure the signalling with single ended probes on both lines. The application analyzes data for the following:

- Reset duration
- Chirp-K amplitude
- Chirp-K duration

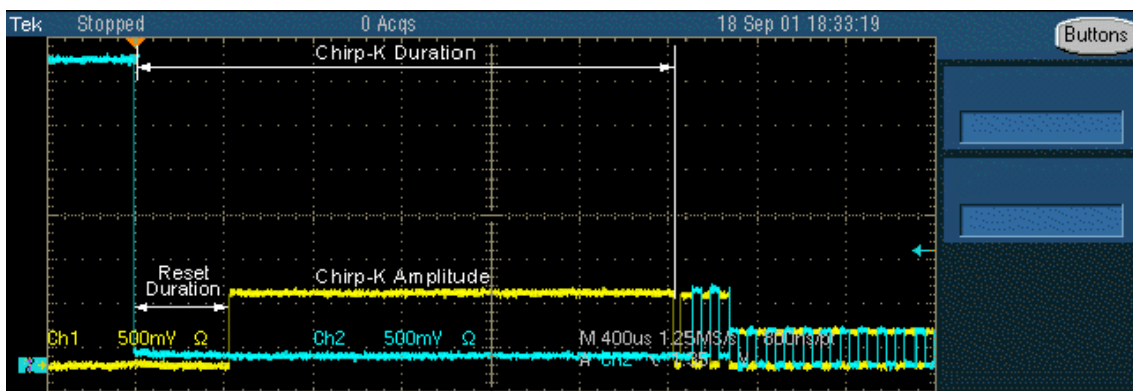

Note: There must be three K-J pairs after chirp-K that are less than 500 μ s. This is to check the response of the device. The response time must be less than 100 μ s. You can verify this manually.

Host Chirp Test

This test examines the basic timing and voltages of both upstream and downstream ports during the speed detection protocol. To get the Chirp signal, hot-plug the unit under test (Host) and measure the signaling with single ended probes on both lines. The application analyzes data for the following:

- Chirp Response Timing
- Chirp-K and Chirp-J duration

The application analyzes data for the Chirp J/K to first SOF Time.

Monotonic Property Test

This algorithm calculates the number of monotonic violations that are present from the start of the signal to the end of packet (EOP). For the signal to be monotonic, the signal is checked from 15% to 85% of the Peak to Peak differential signal levels or user specified levels.

Monotonicity is calculated for Rising and Falling slopes as

For Rising slope, $f(x)$ is a differential signal if,

$$f(x+1) \geq f(x)$$

signal is monotonic for all values of x till the last data point.

For Falling slope, $f(x)$ is a differential signal if

$$f(x+1) \leq f(x)$$

for all values of x till the last data point.

Rise Time

The Rise Time measurement is the time difference between when the VRefHi reference level is crossed and the VRefLo reference level is crossed on the rising edge of the waveform. The Rise Time algorithm uses the VRef values as the reference voltage level. Each edge is defined by the slope, voltage reference level (threshold) and hysteresis.

The application calculates this measurement using the following equation:

$$T_n^{Rise} = T_n^{Hi} - T_n^{Lo}$$

Where: TRise is the rise time,

THi+ is the VRefHi crossing on the rising edge,

TLo+ is the VRefLo crossing on the rising edge.

Fall Time

The Fall Time measurement is the time difference between when the VRefLo reference level is crossed and the VRefHi reference level is crossed on the falling edge of the waveform. The Fall Time algorithm uses the VRef values as the reference voltage level. The slope, voltage reference level (threshold), and hysteresis define each edge.

The application calculates this measurement using the following equation:

$$T_n^{Fall} = T_n^{Lo} - T_n^{Hi}$$

Where: TFall is the fall time,

TLo- is the VRefLo crossing on the falling edge

THi- is the VRefHi crossing on the falling edge.

Packet Parameter

The algorithm calculates the SYNC field length, EOP length, and the Inter-Packet gap. The acceptable range of EOP for all transmitted packets (except SOFs) must be between 7.5 and 8.5 bits. The packet parameter algorithm calculates and verifies the EOP depending on this range.

The acceptable range of inter-packet gap should be between 88 bits to 192 bits. The SYNC field for all transmitted packets is calculated by counting the bits to check for 32-bit SYNC field. The inter-packet delay and SYNC status is calculated between the respective EOP indexes of the packets. The EOP width in time is calculated by dividing the EOP width by the signalling rate of 480 Mbps.

Oscilloscope setup details:

The application sets the oscilloscope automatically to the following values:

Horizontal Scale: 400 ns

Record Length: 50 K

Vertical Scale: 200 mV

Trigger Type Edge: 380 mV. You should be able to see the SOFs on the oscilloscope screen with this trigger value.

Trigger Hold Off: 5 s

Resume

This test calculates the device/HUB resume High-speed operation, indicated by High-speed SOF packets (with 400mV nominal amplitude) following the K state driven by the host controller. For the Host, this is the time between the falling edge of D+ to the First SOF. This should not exceed 3.0mS. To get the Suspend signal, hot-plug the unit under test (device) and measure the signaling with single ended probes on both lines. The application analyzes data for the following:

- Resume Time
- Amplitude

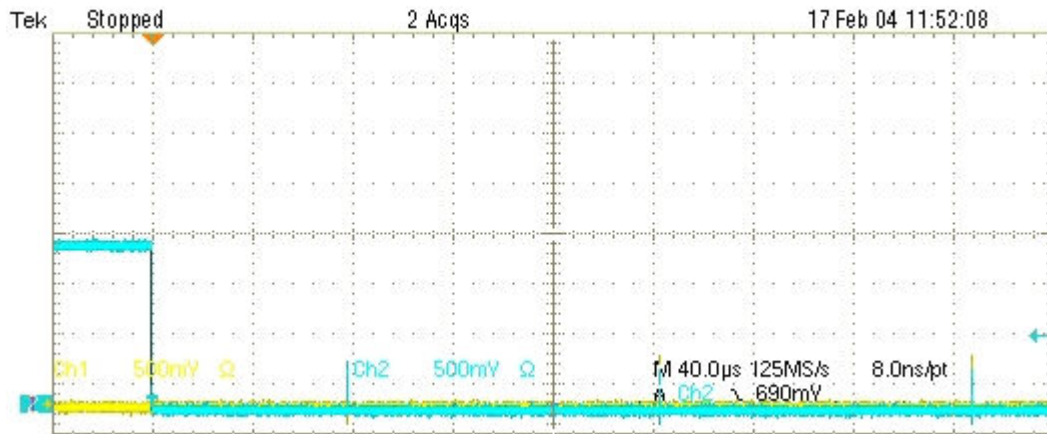

Suspend

This test calculates the time between the end of last SOF and the rising edge transition to Full-speed J state for Host / Device / Hub- upstream. This time must be between 3mS and 3.125mS. To get the Suspend signal, hot-plug the unit under test (device) and measure the signaling with single ended probes on both lines. The application analyzes data for the Suspend Time.

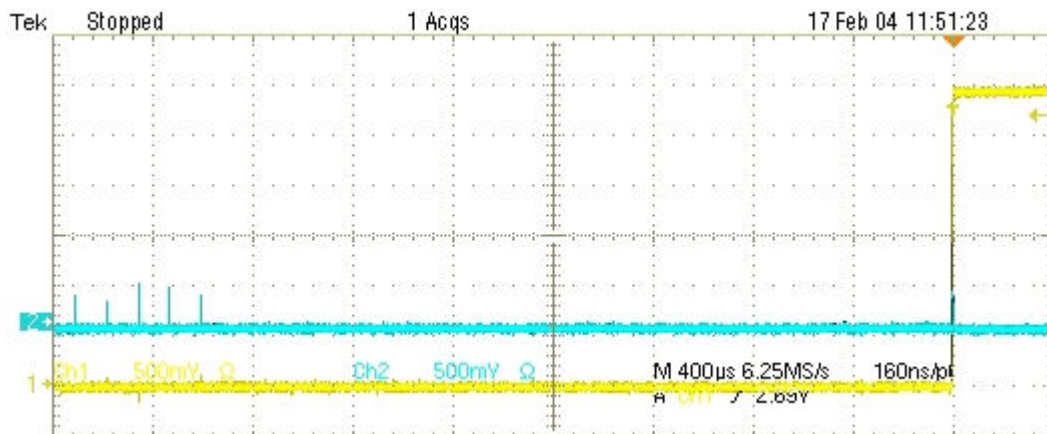

Reset from Suspend

This test calculates the time between the falling edge of D+ signal and the start of Device chirp-K for the Device/HUB upstream. This must be between 2.5uS and 3mS. To get the Reset from Suspend Measurement signal, hot-plug the unit under test (device), and measure the signaling with single ended probes on both lines. The application analyzes data for the Reset From Suspend Time.

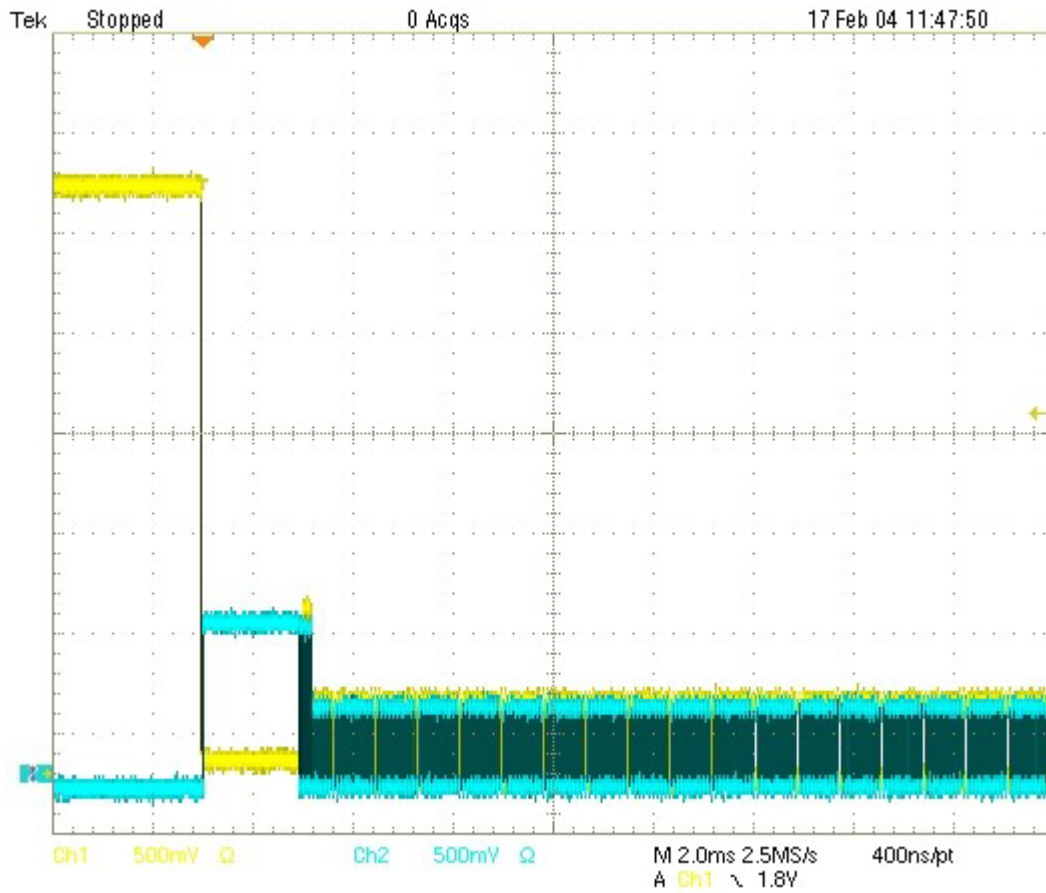

Reset from High Speed

This test calculates the time between the beginning of the last SOF and before the reset and the beginning of Chirp-K for Device and HUB upstream. This must be between 3.1mS and 6mS. To get the Reset from High-Speed Measurement signal, hot-plug the unit under test (device) and measure the signaling with single ended probes on both lines. The application analyzes data for Reset From High Speed Time.

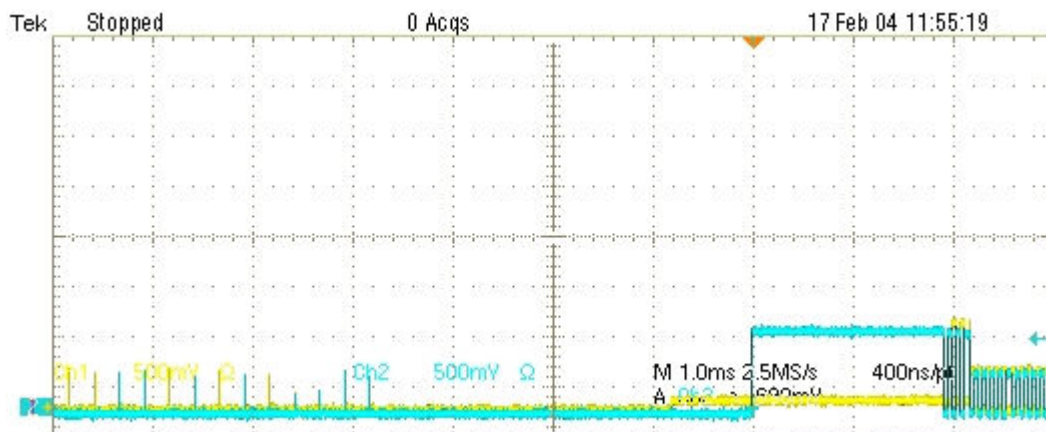

Equipment Setup for Tests

Low Speed Downstream Signal Quality Host Equipment Setup

To set up the equipment for Low Speed Downstream Signal Quality test, follow these steps:

1. Connect a cable between the A receptacle from the Inrush test section of the test fixture to the USB device.
2. Connect Ch1 of the D+ probe to the D+ pins on the Inrush section of the test fixture.
3. Connect Ch2 of the D- probe to the D- pins on the Inrush section of the test fixture.
4. Use the connectors to connect the A pin dongle from the Inrush section of the test fixture to any port of the unit under test (host or PC).
5. Select the measurement and select the  command button to run the application.
6. Select OK after acquiring a waveform. Verify that it is a correct waveform.

If the signal is clipped, follow these steps to increase the vertical scale:

1. In the oscilloscope menu, select Vertical>Vertical Setup to display the Channel screen.
2. In the Scale field, increase the vertical scale values till the waveform is completely displayed in the screen.

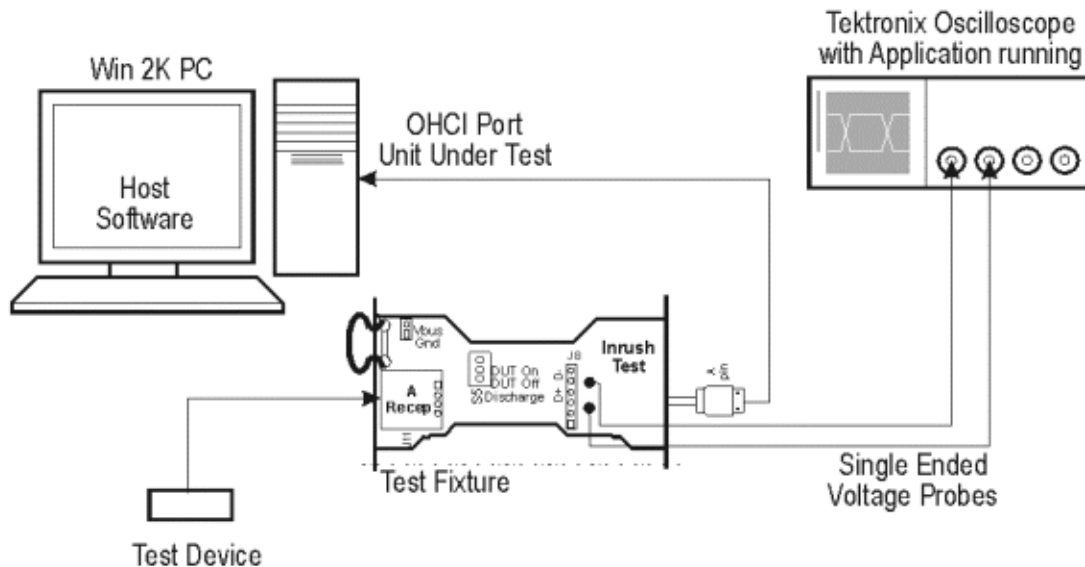

Low Speed Signal Quality for HUB Downstream

To set up the equipment for Low Speed Signal Quality (hub) test, follow these steps:

1. Connect the A plug dongle from the Inrush section of the test fixture to the port of the unit under test (hub).

Reference

2. Connect the low speed test device to the A receptacle on the Inrush section of the test fixture. Keep the Discharge switch always in the ON position.
3. Connect Ch1 of the D+ probe to the D+ pins on the Inrush section of the test fixture.
4. Connect Ch2 of the D- probe to the D- pins on the Inrush section of the test fixture.
5. Configure the measurement and select the  command button to run the application.
6. Select OK after acquiring a waveform. Verify that it is a correct waveform.

If the signal is clipped, follow these steps to increase the vertical scale:

1. In the oscilloscope menu, select Vertical>Vertical Setup to display the Channel screen.
2. In the Scale field, increase the vertical scale values till the waveform is completely displayed in the screen.

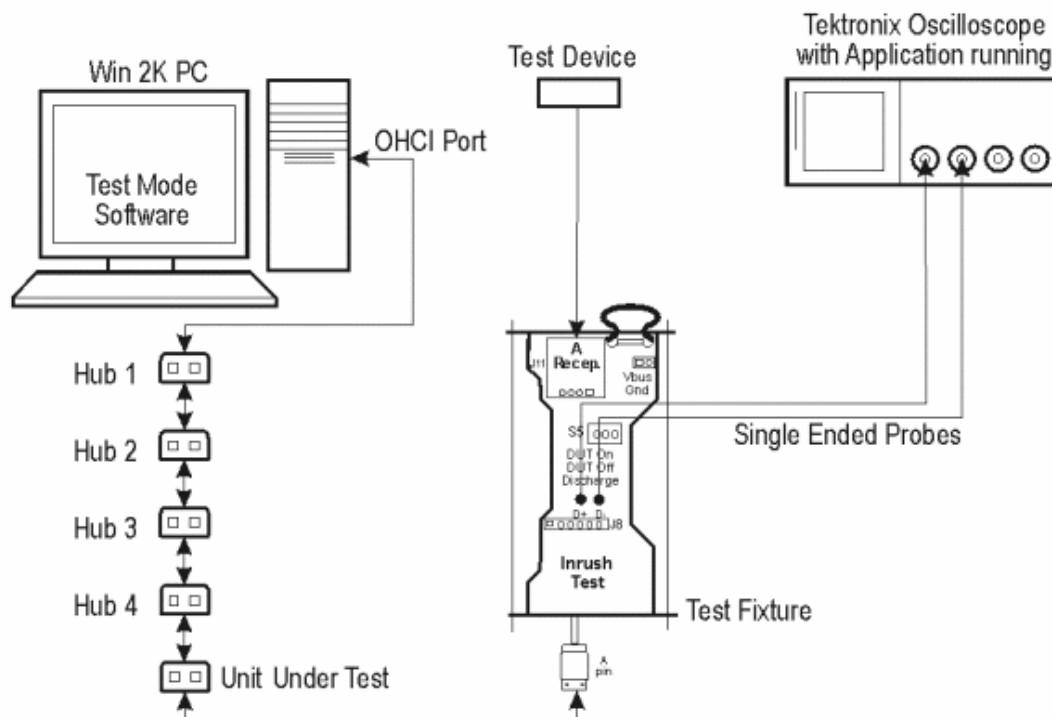

Full Speed Signal Quality HUB Downstream Setup

To set up the equipment for Full Speed Signal Quality Downstream test, follow these steps:

1. Set the S6 switch to the Init position.
2. Use the adapters to connect the dongle from Device SQ test section (marked DUT) of the test fixture to the USB2.0 Low Speed device.
3. Connect Ch1 of the D+ probe to the D+ pins on the Device SQ section of the test fixture.
4. Connect Ch2 of the D- probe to the D- pins on the Device SQ section of the test fixture.
5. Connect the Init port of the Device SQ section of the test fixture to any port of the unit under test (hub) using the USB cable.

6. Select the measurement and select the  command button to run the application.
7. Select OK after acquiring a waveform. Verify that it is a correct waveform.

Note: Make sure the acquired signal is a valid waveform.

If the signal is clipped, follow these steps to increase the vertical scale:

1. In the oscilloscope menu, select Vertical>Vertical Setup to display the Channel screen.
2. In the Scale field, increase the vertical scale values till the waveform is completely displayed in the screen.

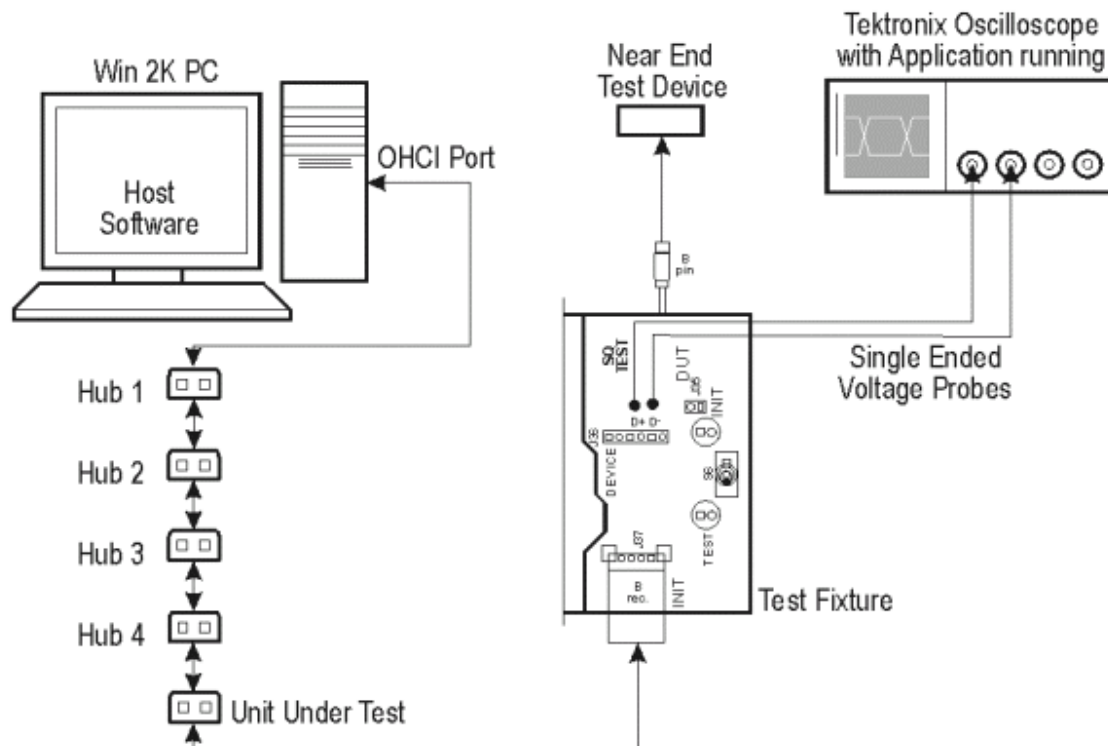

Full Speed Downstream Host Equipment Setup

To set up the equipment for Full Speed Downstream (host) test, follow these steps:

1. Set the S6 switch to the Init position.
2. Connect the dongle from Device SQ test section (marked DUT) of the test fixture to the hub system. Connect the Full Speed test device to the Hub 5.
3. Connect Ch1 of the D+ probe to the D+ pins on the Device SQ section of the test fixture.
4. Connect Ch2 of the D- probe to the D- pins on the Device SQ section of the test fixture.
5. Use the standard USB cable to connect the Device SQ section of test fixture to the test port of the unit under test (host).
6. Select the measurement and select the  command button to run the application.

7. Select OK after acquiring a waveform. Verify that it is a correct waveform.

If the signal is clipped, follow these steps to increase the vertical scale:

1. In the oscilloscope menu, select Vertical>Vertical Setup to display the Channel screen.
2. In the Scale field, increase the vertical scale values till the waveform is completely displayed in the screen.

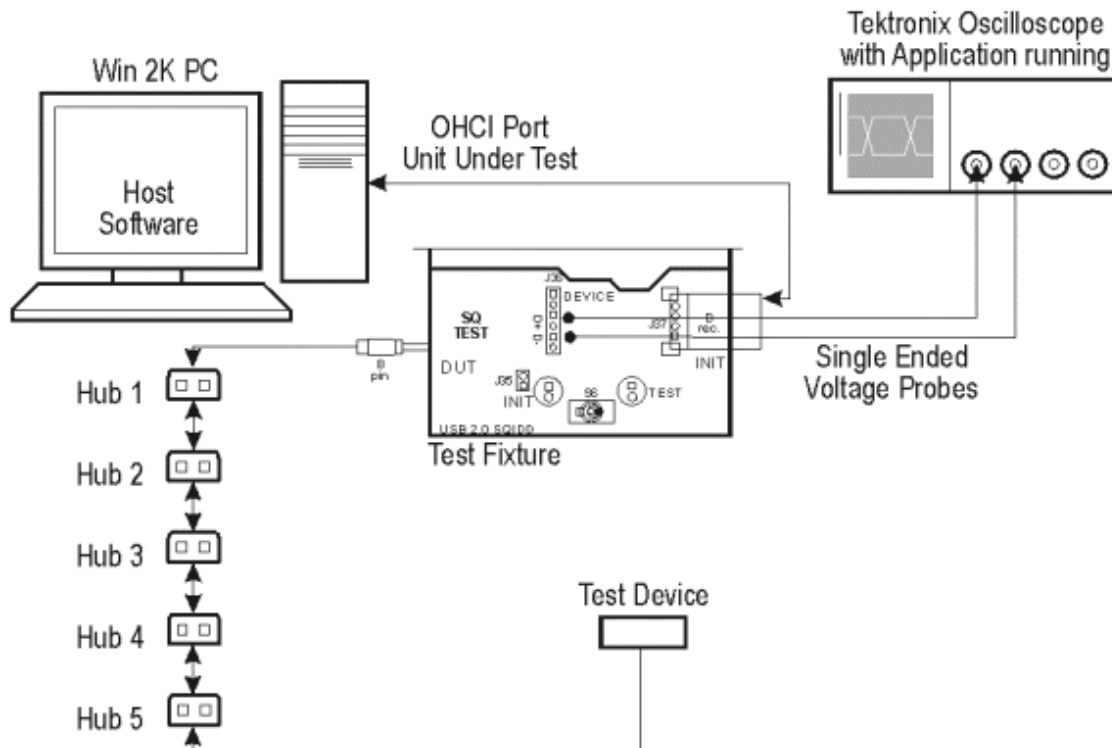

Full Speed Upstream Signal Quality Setup

To set up the equipment for Full Speed Upstream test, follow these steps:

1. Use the A receptacle to connect the USB unit under test (device) to the Inrush section of the test fixture.
2. Connect the Qualifier device to the Adjacent Trigger and Droop section of the test fixture as shown in the next figure.
3. Connect Ch1 of the D+ probe to the D+ pins on the Inrush section of the test fixture.
4. Connect Ch2 of the D- probe to the D- pins on the Inrush section of the test fixture.
5. Connect the D+ (D- for Low speed) pin of the Adjacent Trigger and Droop Section of the test fixture to Ch3 as shown in the next figure.
6. Use the connectors to connect the A pin dangle from the Adjacent Trigger and Droop section of the test fixture to one port of the Hub 5. Use the A pin dangle from the Inrush Droop section of the test fixture to another port of the Hub 5.
7. Select the measurement and select the  command button to run the application.

8. Select OK after acquiring a waveform. Verify that it is a correct waveform.

Note: Use the standard USB cables to connect between the hubs. Keep the Discharge switch in the Inrush Droop section in the ON position.

If the signal is clipped, follow these steps to increase the vertical scale:

1. In the oscilloscope menu, select Vertical>Vertical Setup to display the Channel screen.
2. In the Scale field, increase the vertical scale values till the waveform is completely displayed in the screen.

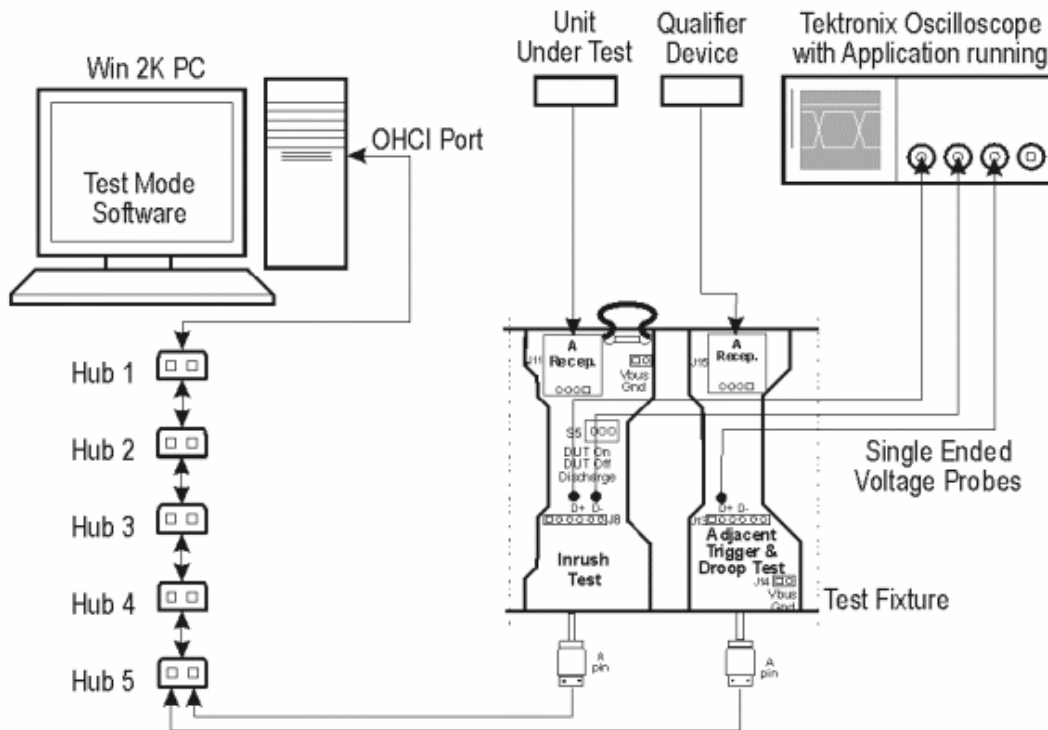

High Speed Device Signal Quality Setup

To set up the equipment for the High Speed Signal Quality test, follow these steps:

1. Set the S6 switch to the Init position.
2. Connect the standard USB cable between the Device SQ Init port and the host port.
3. Connect the dongle (marked DUT) from the Device SQ test port of the test fixture to the unit under test (device).
4. Configure the measurement and select the  command button to run the application.
5. Place the device in the test mode Test_Packet from the host controller.
6. Set the S6 switch to the test position to isolate the unit under test while maintaining the bus power.
7. Select OK after acquiring a waveform. Verify that it is a correct waveform.

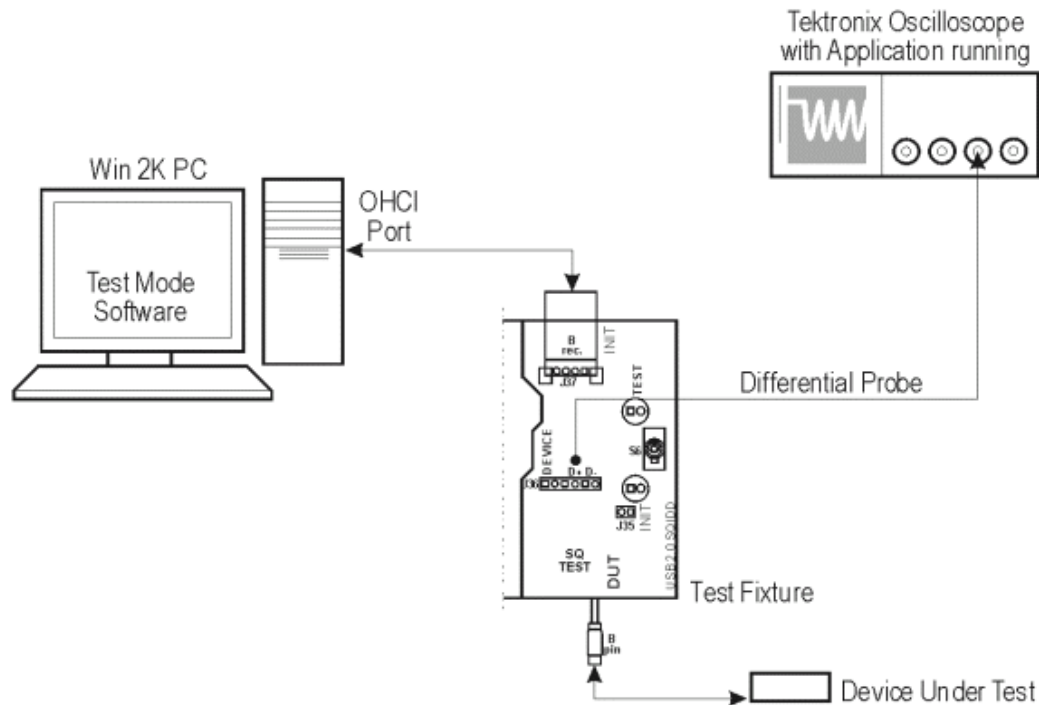

Chirp Test Equipment Setup

The section used for this device test is Device SQ in the test fixture. To set up the equipment for Chirp test, follow these steps:

1. Set the S6 switch to the Init position.
2. Use a standard USB cable with an A plug on one end and B plug at the other end. Connect one end of the cable to the B receptacle socket connector on the Init port of Device SQ section and the other end to the host port A socket.
3. Connect B plug dongle from the Device SQ test port to the unit under test (device).
4. Connect the single-ended probes of the oscilloscope to the D+ and D- pins.
5. Select the measurement and select the  command button to run the application.
6. Disconnect and connect the unit under test (device) to the port and observe the chirp signal on the oscilloscope.
7. Select OK after acquiring a waveform. Verify that it is a correct waveform.

Note: To avoid false triggering for the chirp signals while operating the test fixture, it is recommended that you place the switch in the Init position and connect the unit under test. This disables the switch bounce to the trigger.

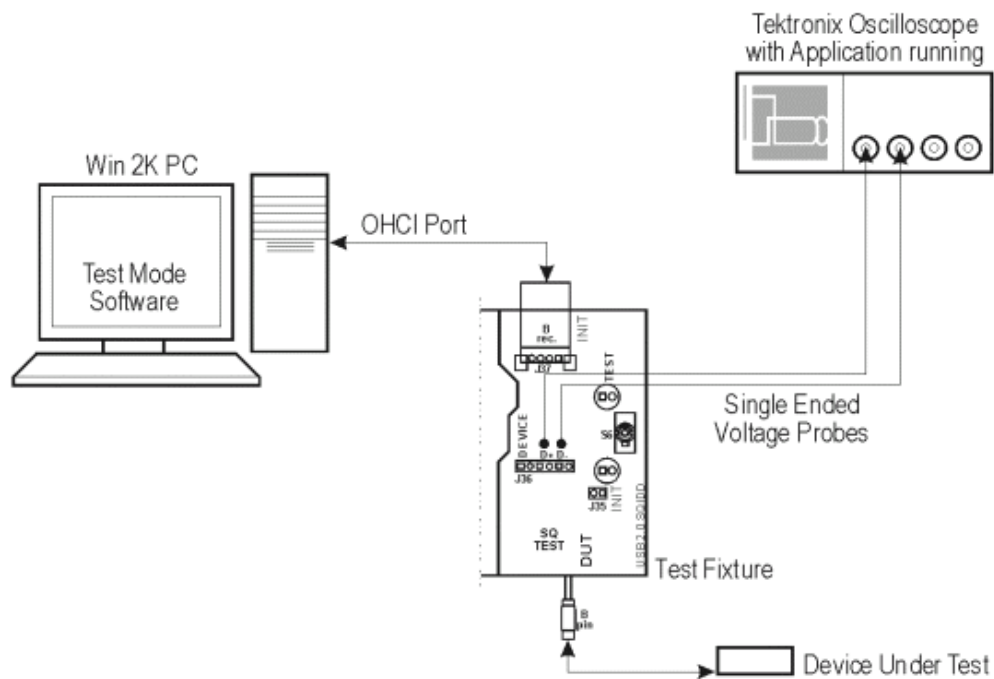

Receiver Sensitivity Setup

To set up the equipment for Receiver Sensitivity test, follow the procedural steps in the application.

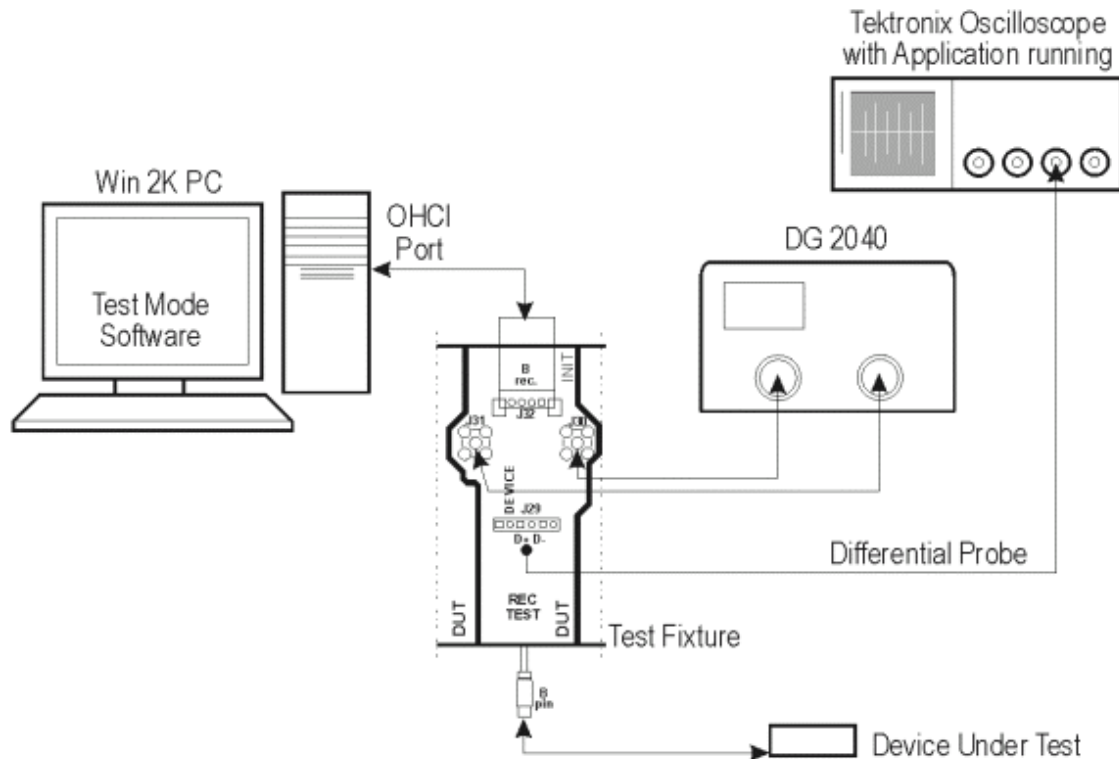

Inrush setup

To set up the equipment for Inrush test, follow these steps:

1. Use the dongles on the Inrush section of the test fixture to connect it to the host system.
2. Connect the current probe between the V_{BUS} loop wire on the Inrush section on the Test fixture and Ch1 of the oscilloscope.
3. Select the measurement and select the  command button to run the application.
4. Connect the unit under test to the A Receptacle of the Inrush section of the test fixture and observe the Inrush current signal.
5. Select OK after acquiring a waveform. Verify that it is a correct waveform.

Note: To avoid the triggering of Inrush signals and false inrush current by the discharge switch, place the inrush discharge switch in the ON position and hot-plug the unit under test (device). In case a valid Inrush signal is not acquired, use the cursor mode in File> Preferences or getup the oscilloscope to get a valid waveform.

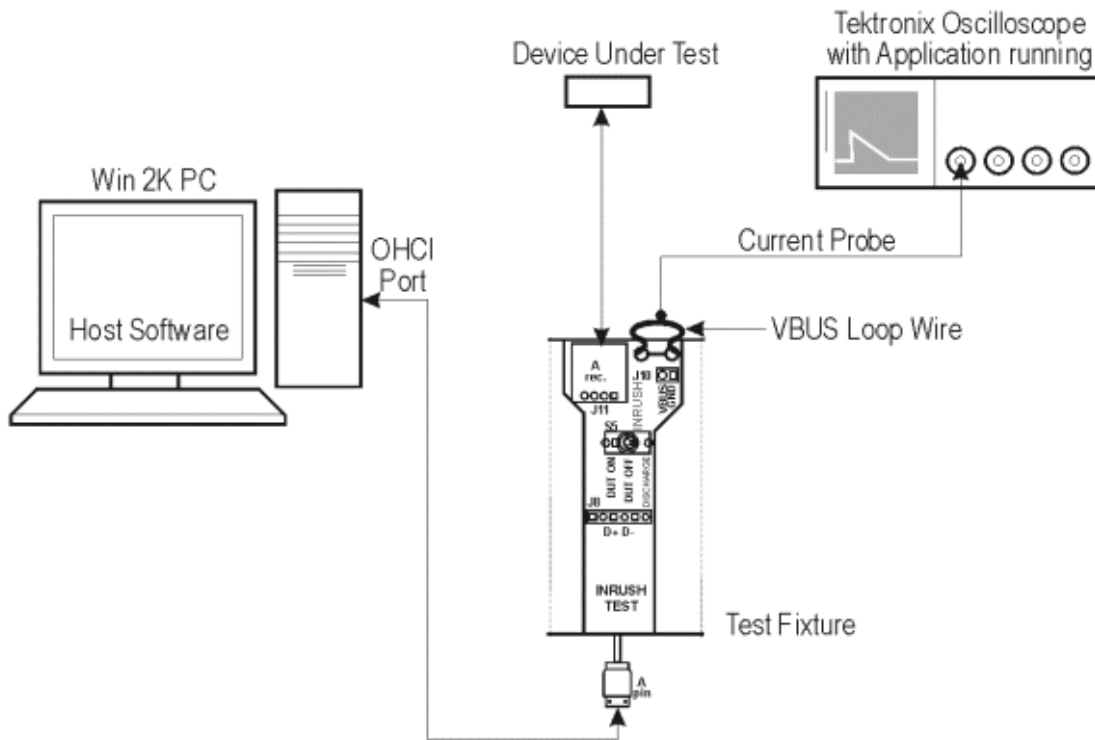

Resume Test Equipment Setup

To set up the Device SQ in the test fixture for the Resume test, follow these steps:

1. Set the S5 switch to the Init position.
2. Use a standard length of the USB cable with an A plug on one end and a B plug at the other end. Connect one end of the cable to the B receptacle socket connector on the Init port of the Device SQ section and the other end to the host port A socket.
3. Connect the B plug dongle from the Device SQ test port to the unit under test (device).
4. Connect the single-ended probes of the oscilloscope to the D+ and D- pins.
5. Select the Resume measurement in the application, configure its options and select the Run button to run the application.
6. Select OK after acquiring a waveform. Verify that it is a correct waveform.

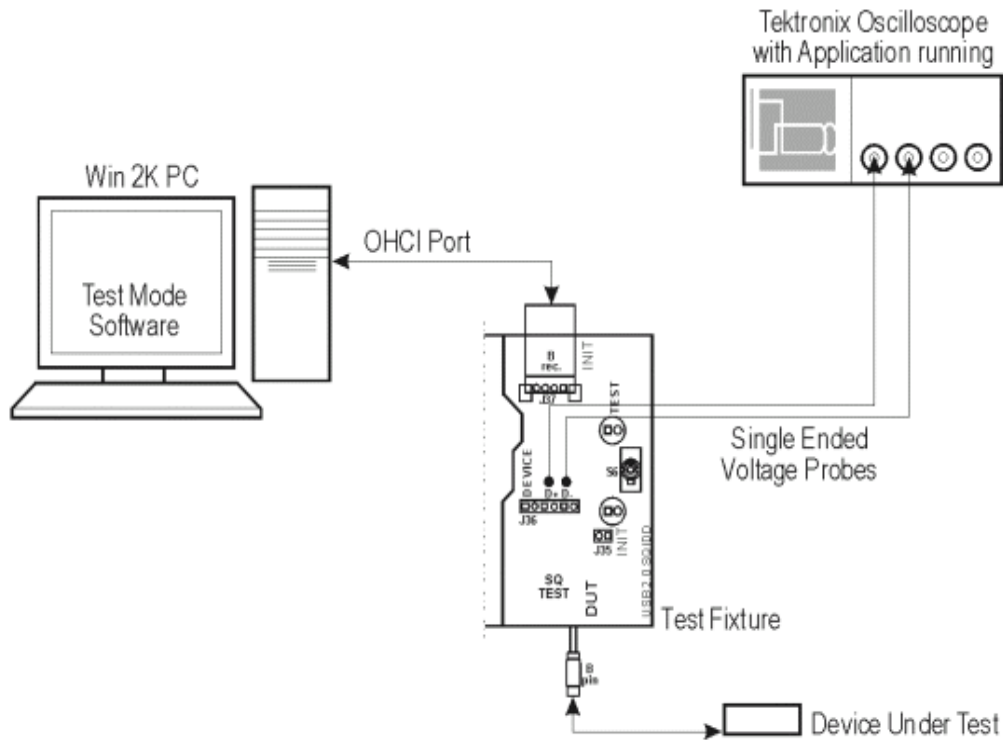

Reset from Suspend Test Equipment Setup

To set up the Device SQ in the test fixture for the Reset from Suspend test, follow these steps:

1. Set the S6 switch to the Init position.
2. Use a standard length of the USB cable with an A plug on one end and a B plug at the other end.
3. Connect one end of the cable to the B receptacle socket connector on the Init port of the Device SQ section and the other end to the host port A socket.
4. Connect the B plug dongle from the Device SQ test port to the unit under test (device).
5. Connect the single-ended probes of the oscilloscope to the D+ and D- pins.
6. Select the Reset from Suspend measurement from the application, configure its options, and select the Run button to run the application.
7. Select OK after acquiring a waveform. Verify that it is a correct waveform.

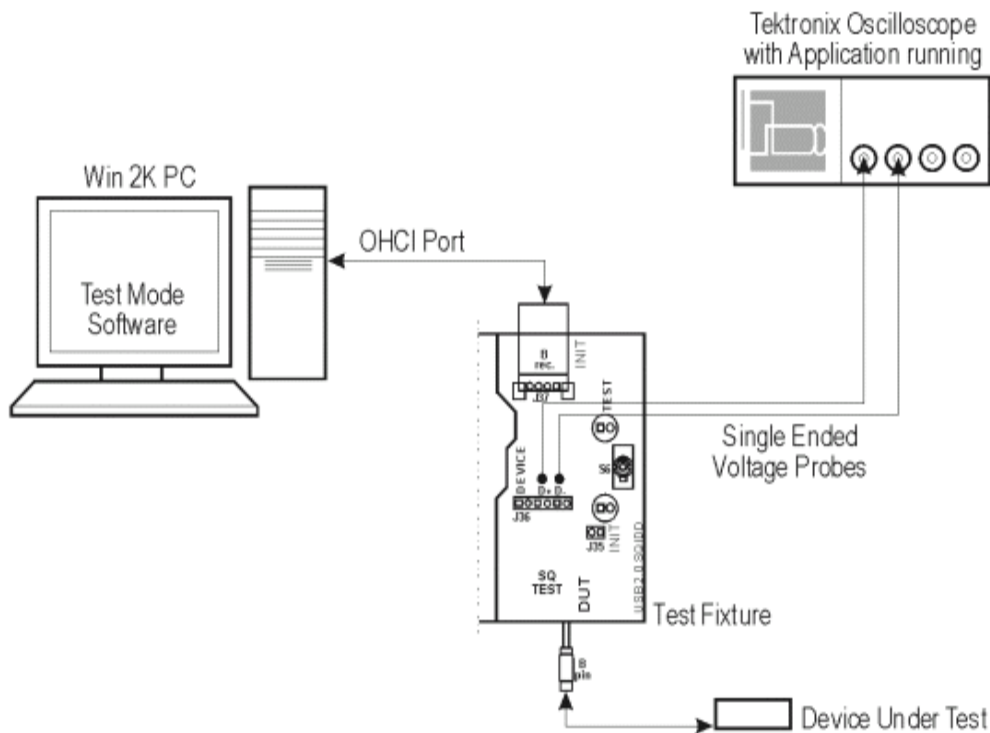

Suspend Test Equipment Setup

To set up the Device SQ in the test fixture for the Suspend test, follow these steps:

1. Set the S6 switch to the Init position.
2. Use a standard length of USB cable with an A plug on one end and a B plug at the other end.
3. Connect one end of the cable to the B receptacle socket connector on the Init port of the Device SQ section and the other end to the host port A socket.
4. Connect the B plug dongle from the Device SQ test port to the unit under test (device).
5. Connect the single-ended probes of the oscilloscope to the D+ and D- pins.
6. Select the Suspend measurement, configure its options and select the Run button to run the application.
7. Select OK after acquiring a waveform. Verify that it is a correct waveform.

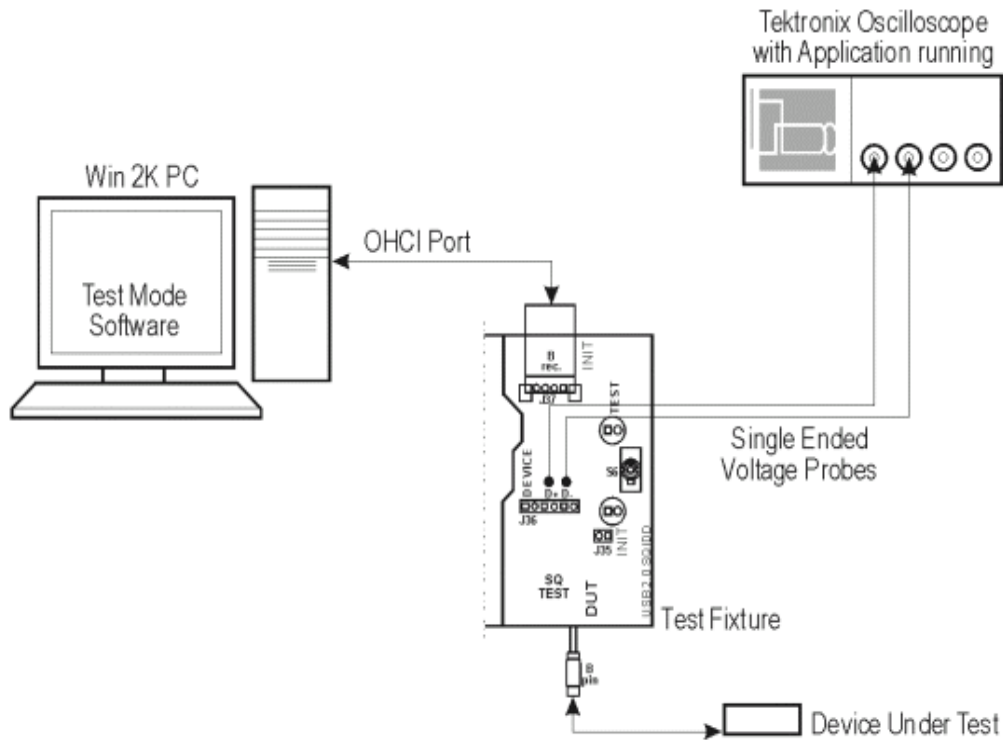

Reset from High Speed Test Equipment Setup

To set up the Device SQ in the test fixture for the Reset from High Speed test, follow these steps:

1. Set the S6 switch to the Init position.
2. Use a standard length of the USB cable with an A plug on one end and a B plug at the other end.
3. Connect one end of the cable to the B receptacle socket connector on the Init port of the Device SQ section and the other end to the host port A socket.
4. Connect the B plug dongle from the Device SQ test port to the unit under test (device).
5. Connect the single-ended probes of the oscilloscope to the D+ and D- pins.
6. Select the Reset from High Speed from the application, configure its options and select the Run button to run the application.
7. Select OK after acquiring a waveform. Verify that it is a correct waveform.

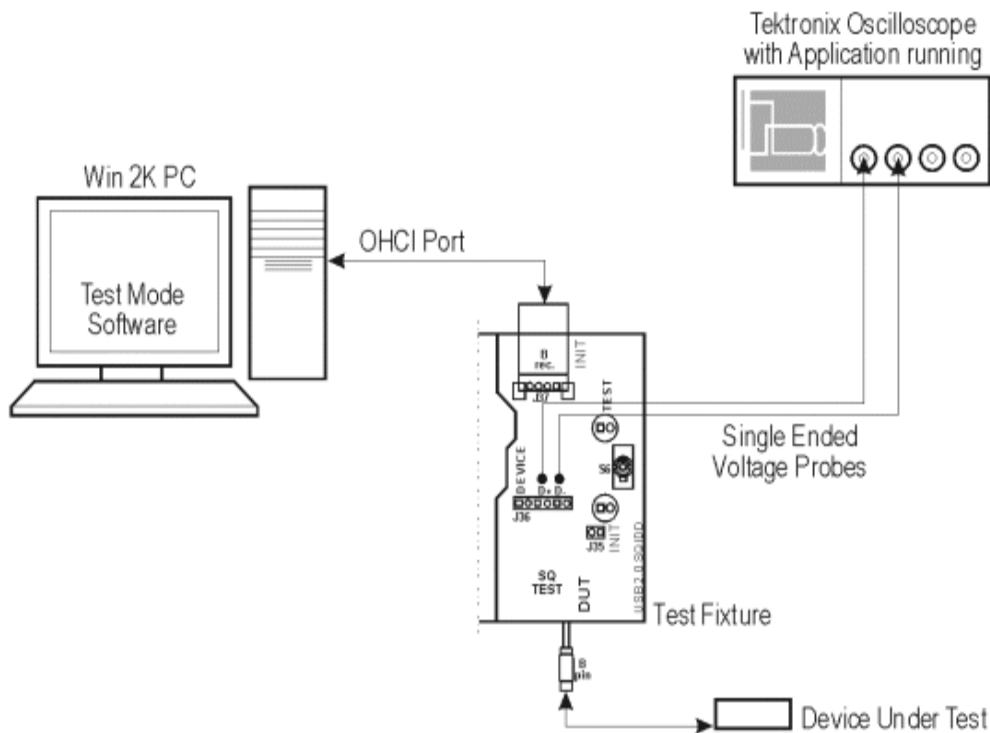

Packet Parameter Test Equipment Setup

Test Fixture Setup

To set up the test fixture, follow these steps:

1. Set the S5 switch to the Init position.
2. Connect the standard USB cable between the Device SQ Init port and the host port.
3. Connect the dongle (marked DUT) from the Device SQ test port to the B receptacle device.
4. Apply the power to the test fixture.
5. Apply the power to the DUT.
6. Attach the differential probe near the device connector on the test fixture.

Set up the Oscilloscope for High Speed Host

1. Select the measurement and run the application. The application automatically sets the oscilloscope parameters (Horizontal, Vertical, and Trigger) and displays the message, "Adjust the Trigger level so that the oscilloscope does not trigger on the SOF. Configure the test mode software and acquire the waveform." You can see the SOFs on the oscilloscope screen.
2. If you are not able to acquire the waveform automatically, perform Autosetup in the oscilloscope to display the SOF.
3. Adjust the trigger level manually. [Click here to find out how to adjust the trigger manually.](#)

1. Adjust the oscilloscope trigger level to the approximate range of 380 to 410 mV so that the oscilloscope does not trigger on the SOF.
2. If your DUT is EL_21, EL_23, EL_25, select the Single Step Set Feature option from the HS electrical test tool.
3. If your DUT is EL_22, select the Step button in the HS electrical test tool to acquire the waveform as shown in the next figure.

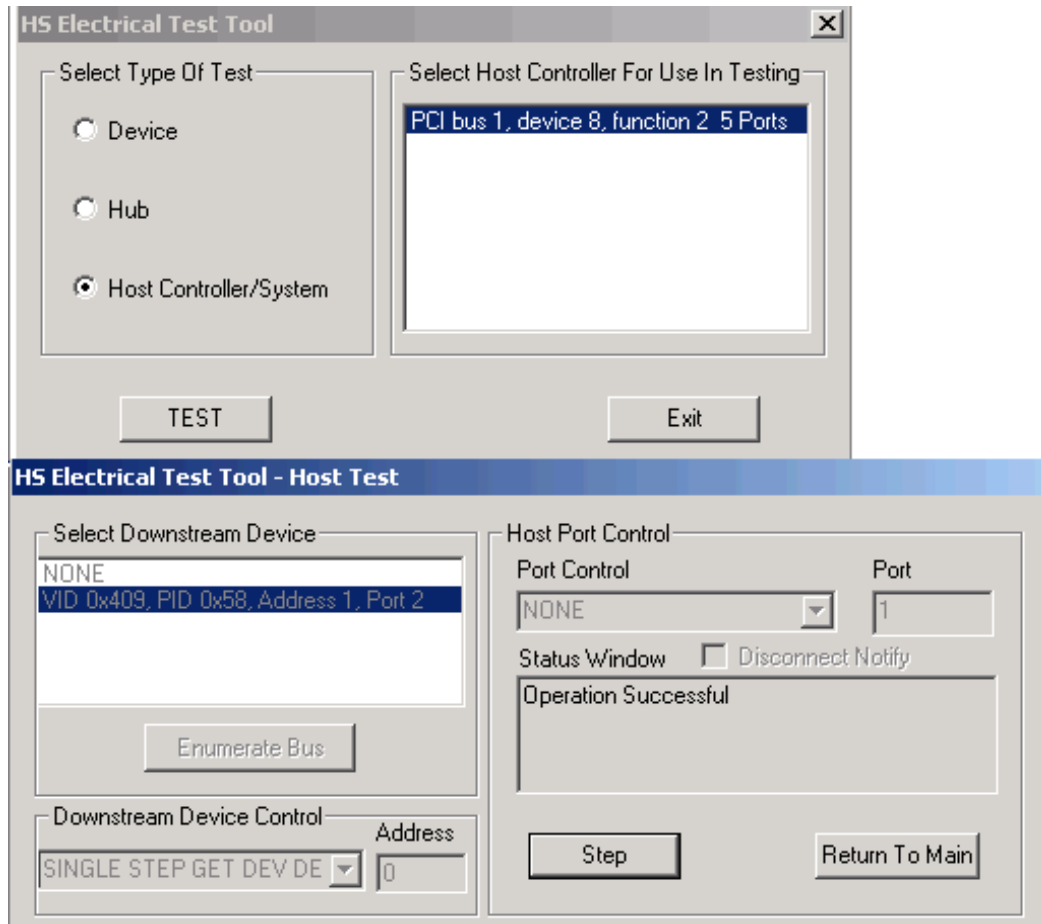

You can use the application to perform the following measurements:

- High Speed Host: EL_21, EL_23, EL_25 (EOPII-InterPacketI&II)
 1. Complete procedures 1 and 2 to set up the test fixture and the oscilloscope.
 2. The oscilloscope acquires and displays the waveform as shown in the next figure.
 3. Press OK in the "Adjust the Trigger level so that the oscilloscope does not trigger on the SOF. Configure the test mode software and acquire the waveform" message box.
 4. The application measures the synchronous bits (32) of the first and second packets. This is EL_21.
 5. The application measures the EOP of the second packet (8bits). This is EL_25. As the signal is differential, the EOP can be a positive or a negative pulse .
 6. The application measures the inter-packet gap of the first two packets (88-192 bits). This is EL_23 as shown in the next figure.

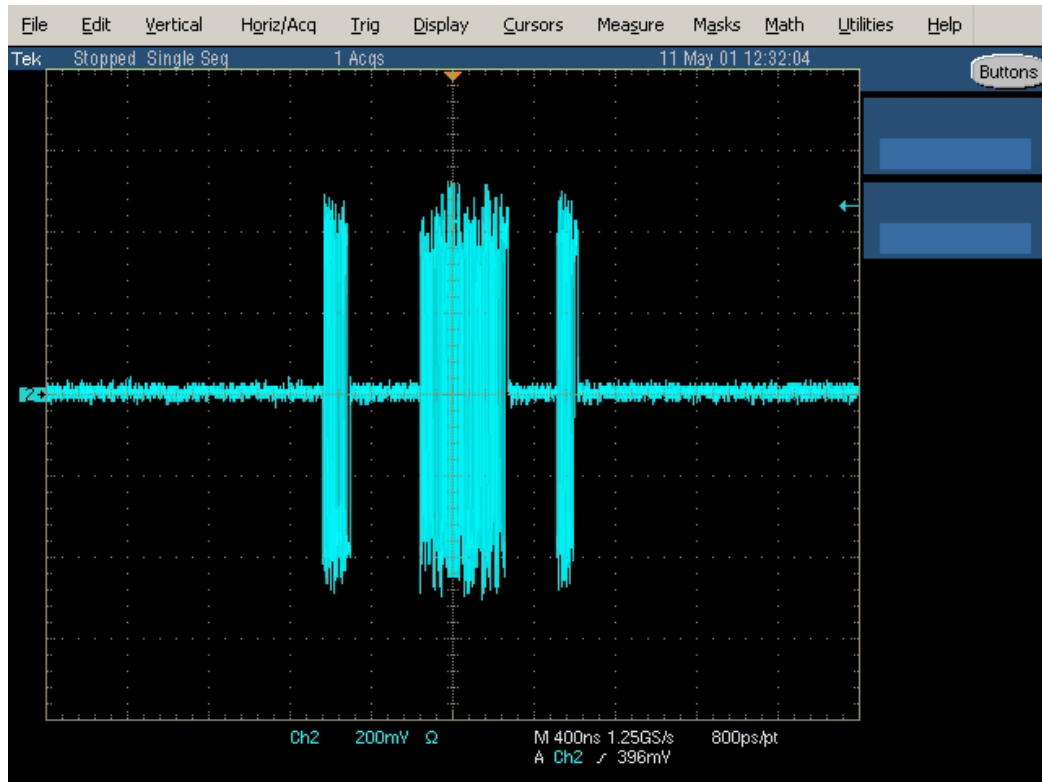

- High Speed Host: EL_22 (InterPacketII&III)
 1. Complete procedures 1 and 2 to set up the test fixture and the oscilloscope.
 2. Select the Step button in the HS Electrical Test Tool.
 3. The oscilloscope acquires and displays the waveform as shown in the next figure.

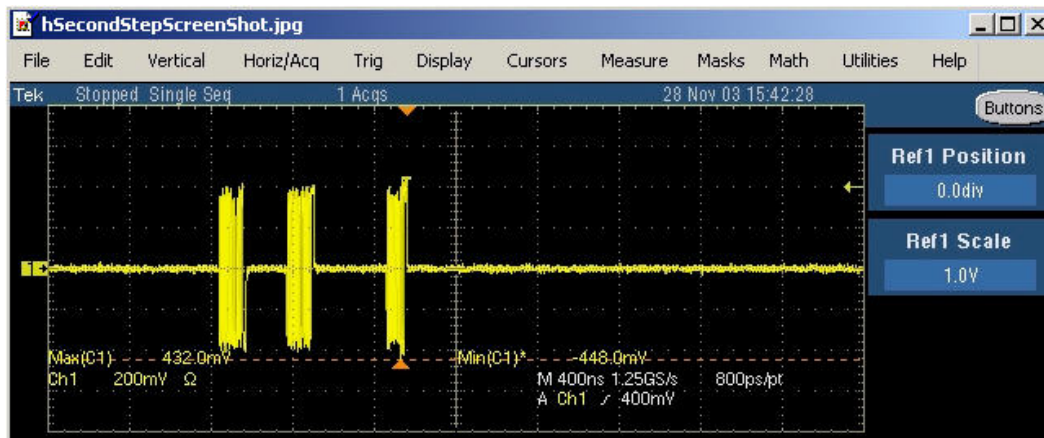

4. Press OK in the "Adjust the Trigger level so that the oscilloscope does not trigger on the SOF. Configure the test mode software and acquire the waveform" message box.

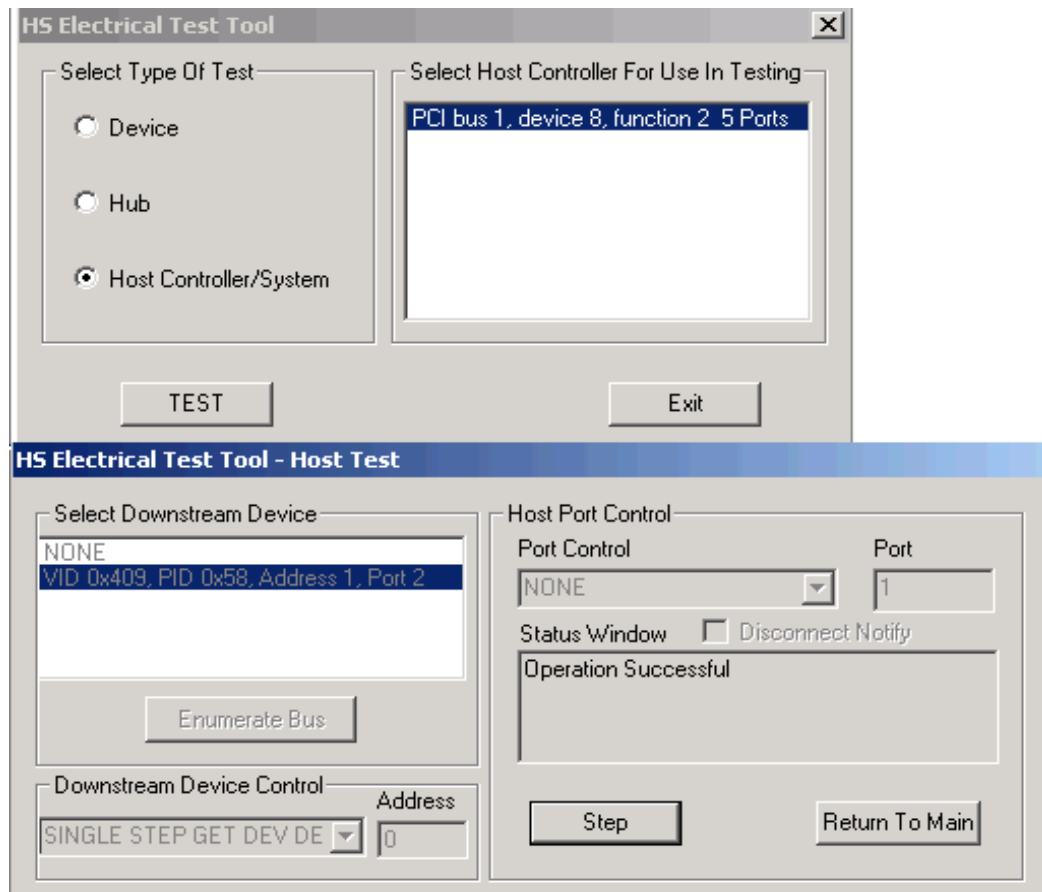

5. The application displays the waveform as shown in the next figure.

6. The application measures the inter packet gap of the second and the third packet (88-192 bits). This is EL_22.

- High speed Host: EL_55 (SOF-EOP)
 1. Complete the procedure 1.
 2. Run the test mode software and select the Host option.
 3. Select the Enumerate button in the HS electrical test tool to identify the device connected to the host controller.
 4. Select the measurement and run the application. The application automatically sets the oscilloscope parameters (Horizontal, Vertical, and Trigger). You can see the SOFs on the oscilloscope screen.

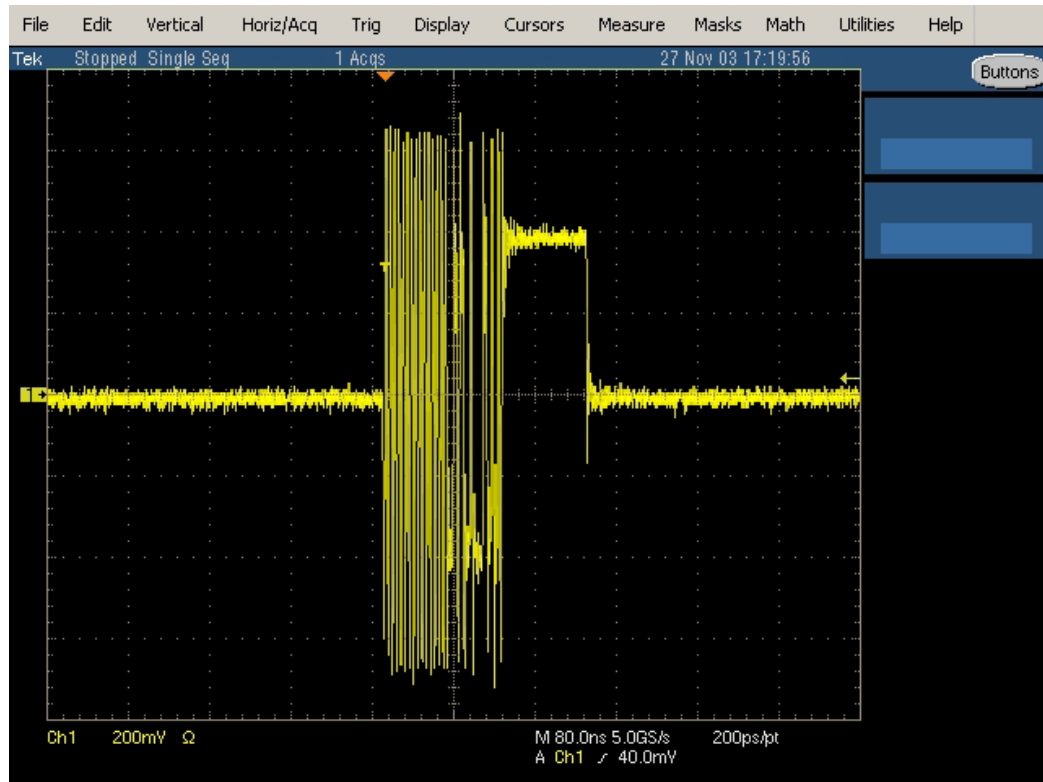

To set up the oscilloscope for the High Speed Device EL_21, EL_23, EL_25 (Sync-EOPIII-InterPacketII&III) and a High Speed Device EL_22 (InterPacketI&II), follow these steps:

1. Select the measurement and run the application. The application automatically sets the oscilloscope parameters (Horizontal, Vertical, and Trigger) and displays the message, "Adjust the Trigger level so that the oscilloscope does not trigger on the SOF. Configure the test mode software and acquire the waveform." You can see the SOFs on the oscilloscope screen.
2. If you are not able to acquire the waveform automatically, perform Autosetup in the oscilloscope to display the SOF.
3. Adjust the trigger level manually. Click [here](#) to find out how to adjust the trigger manually.
 1. Adjust the oscilloscope trigger level to the approximate range of 380 to 410 mV so that the oscilloscope does not trigger on the SOF.
 2. If your DUT is EL_21, EL_23, EL_25, select the Single Step Set Feature option from the HS electrical test tool.
 3. If your DUT is EL_22, select the Step button in the HS electrical test tool to acquire the waveform as shown in the next figure.

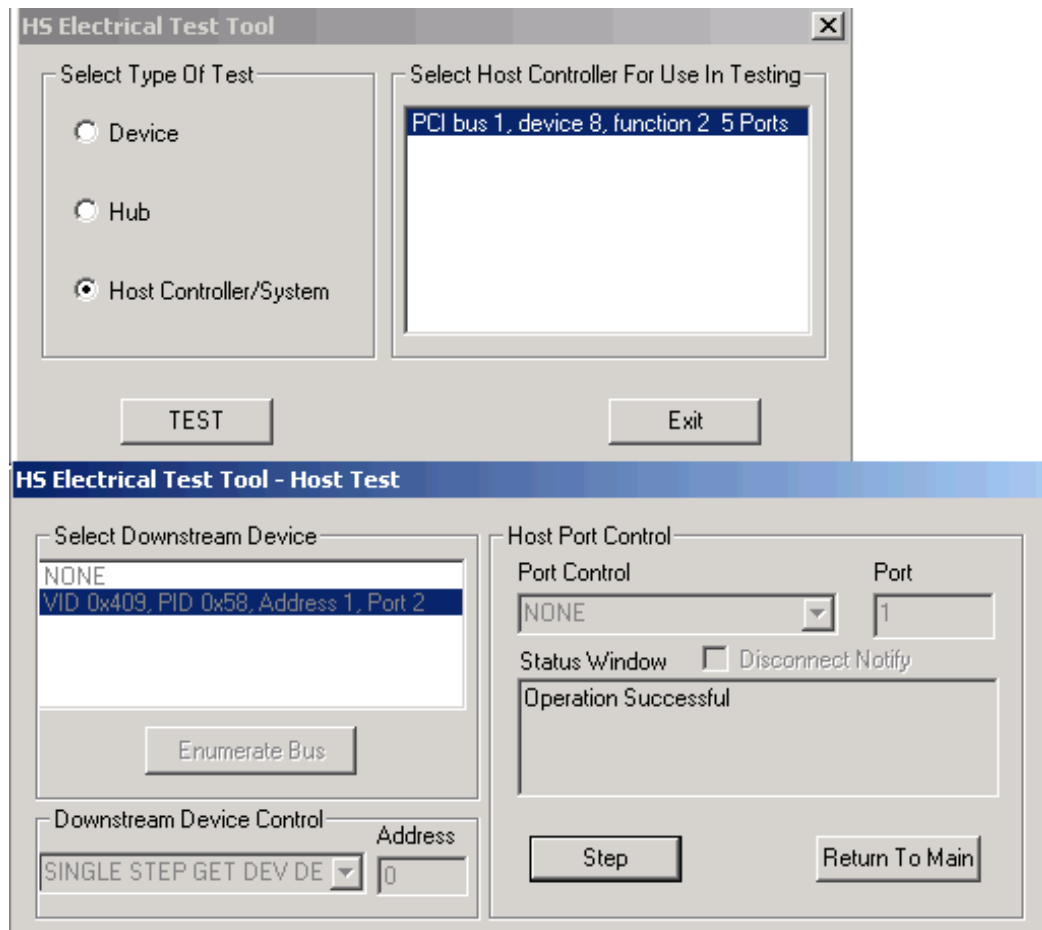

You can use the application to perform the following measurements:

- High Speed Device:EL_21, EL_23, EL_25 (Sync-EOPIII-InterPacketII&III)
 1. Complete procedures 1 and 3 to set up the oscilloscope.
 2. The oscilloscope acquires and displays the waveform as shown in the next figure.
 3. Press OK in the "Adjust the Trigger level so that the oscilloscope does not trigger on the SOF. Configure the test mode software and acquire the waveform" message box.
 4. The application measures the synchronous bits (32) of the third packet. This is EL_21.
 5. The application measures the EOP of the third packet (8bits). This is EL_25. As the signal is differential, the EOP can be a positive or a negative pulse .
 6. The application measures the inter-packet gap between the second and the third packets (88-192 bits). This is EL_23 as shown in the next figure.

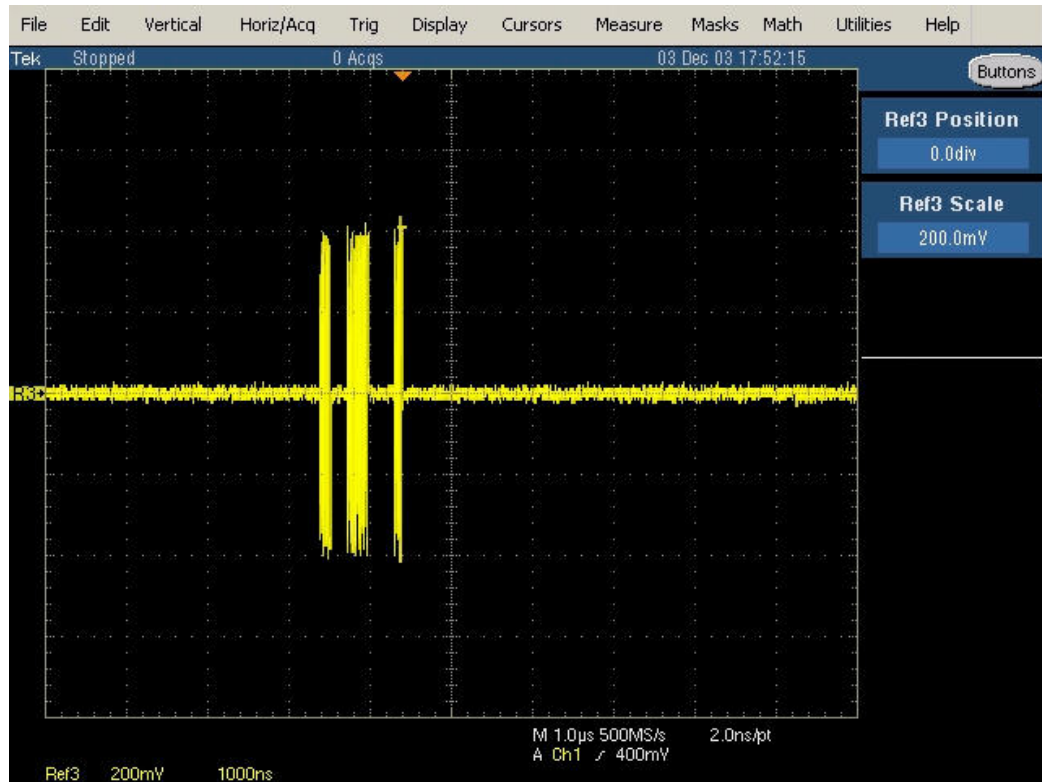

- High Speed Device:EL_22 (InterPacketI&II)
 1. Complete procedures 1 and 3 to set up the oscilloscope.
 2. Select the Step button in the HS electrical test tool to acquire the waveform as shown in the next figure.

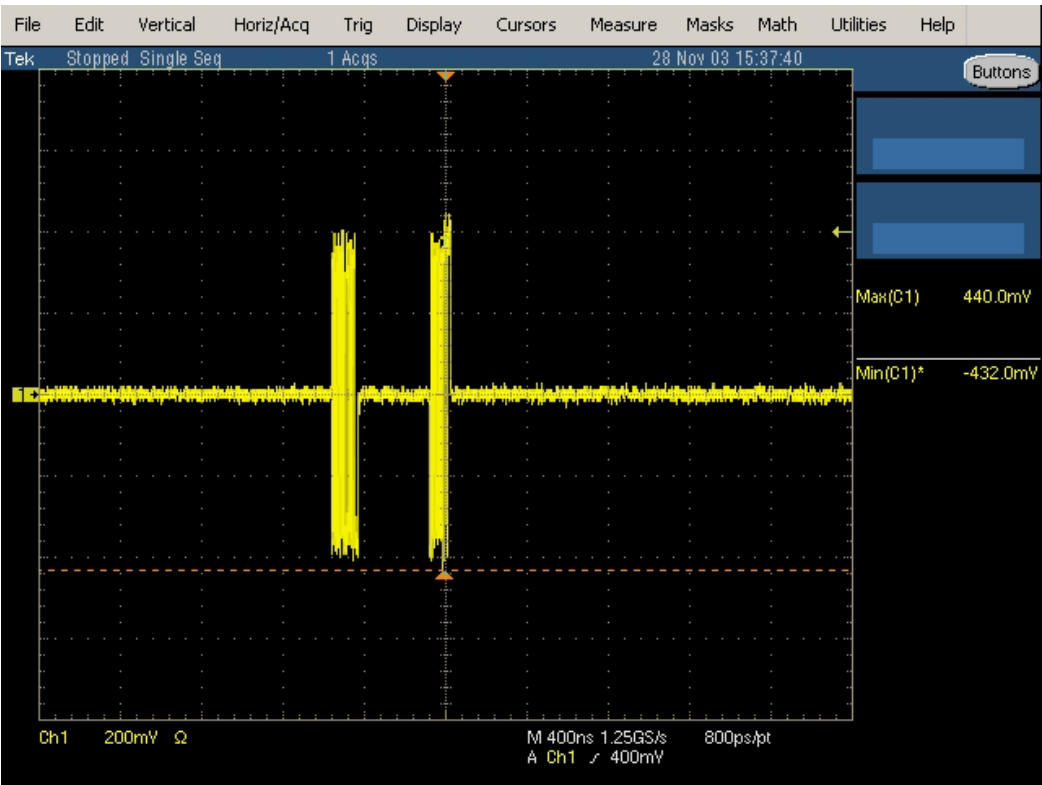

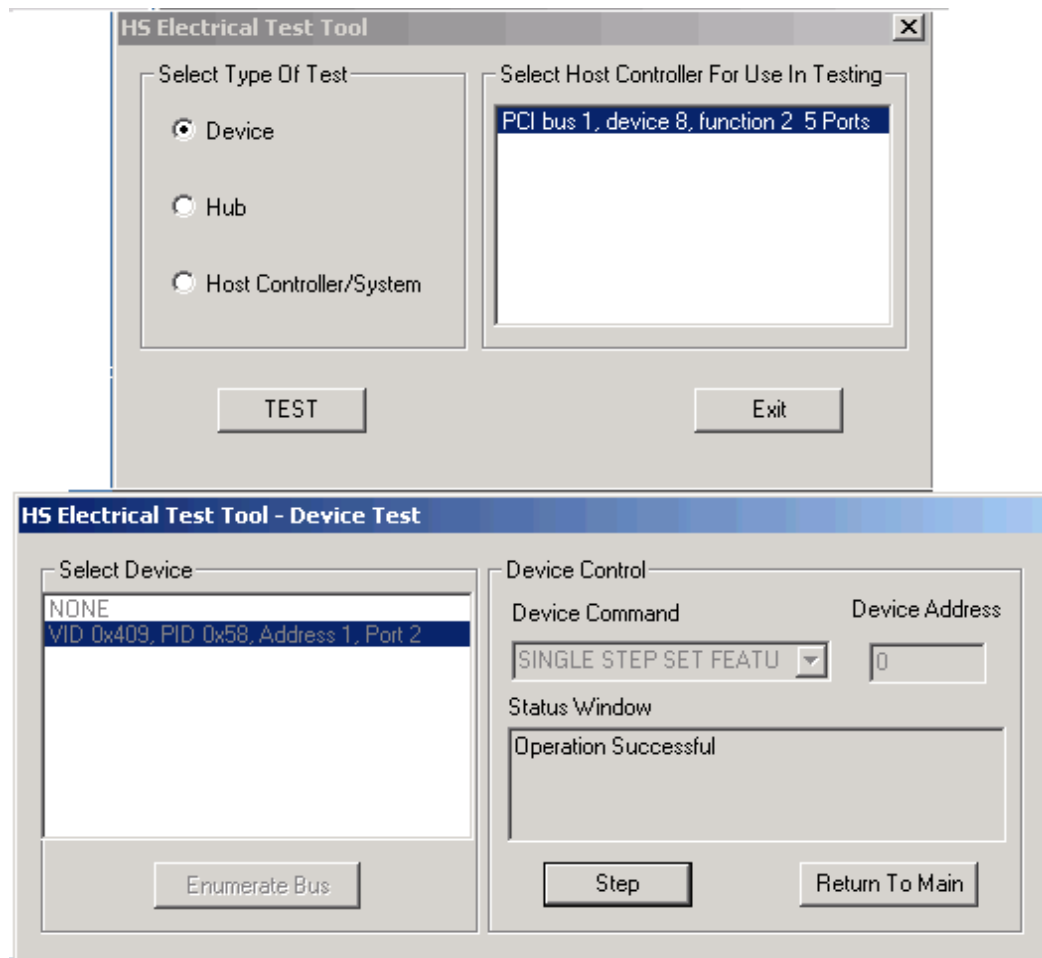

3. The application measures the number of bits (88-192) between the packets.

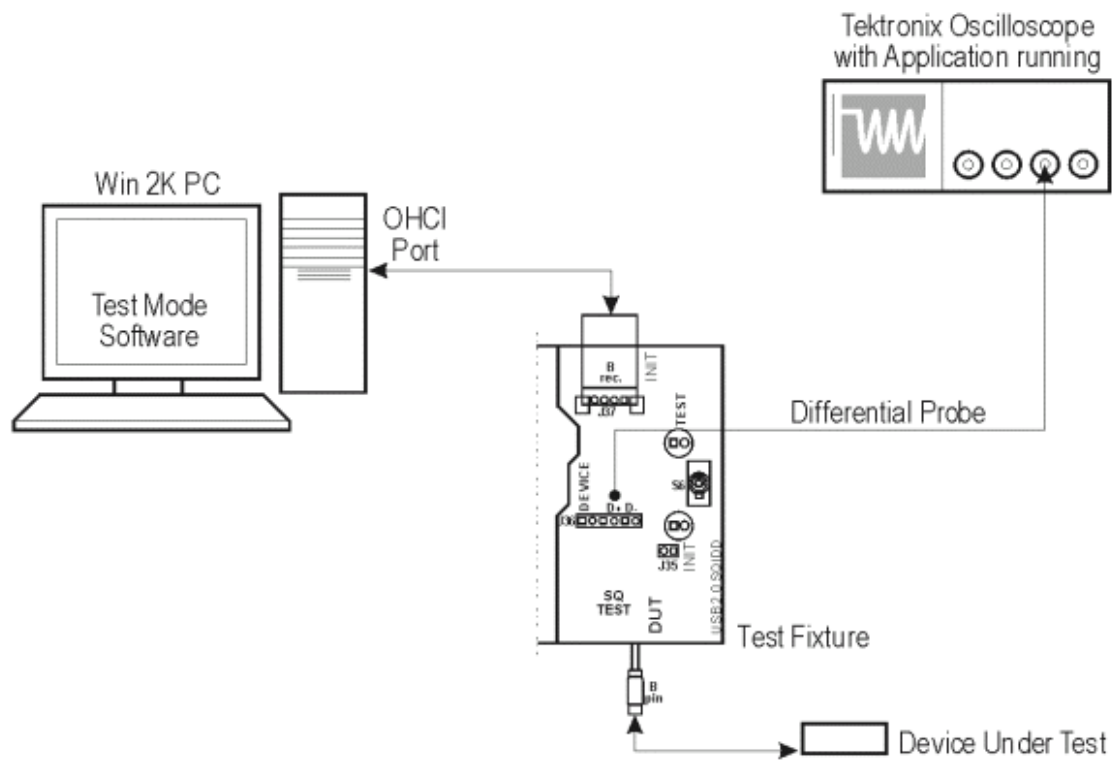

Glossary

Cross over Points

The cross over point is defined as the intersection of the D+ and D– single-ended signals. For differential signals, the cross over is zero crossings of the differential signal.

Downstream

The direction of data flow from the host or away from the host. A downstream port is the port on a hub electrically farthest from the host that generates downstream data traffic from the hub. Downstream ports receive upstream data traffic.

EOP

End-of-Packet.

EOP (E), Idle (I), J, K

The different bus states of the USB signal.

Eye Pattern

A representation of the USB signal that provides minimum and maximum voltage levels, as well as the signal jitter.

Eye Violation

Any part of the waveform, that crosses the defined eye mask.

Full-speed

USB operation at 12 Mb/s.

High-speed

USB operation at 480 Mb/s.

Host

The host computer system where the USB Host Controller is installed. This includes the host hardware platform (CPU, bus, etc.) and the operating system in use.

Host Controller

The host's USB interface.

Hot-Plug

It is the technology that supports automatic configuration of the PC hardware and the attached device. You can attach a device or hot plug and start working without having to manually configure the device. This is how it is referred to in the application.

HUT

Called as the Host/Hub Under Test.

Hub

A USB device that provides additional connections.

Low-speed

USB operation at 1.5 mb/s.

mb/s

It is the transmission rate expressed in megabits per second.

NAK

A handshake packet indicating a negative acknowledgment.

Pulse Diagram

The Plot of the USB signals showing Annotations of J,K, EOP (E) , Idle (I), Cross over Points (Cov) and Reference Points (Ref).

Reference point

It is the simulation of ideal cross over points which helps for Jitter calculation.

Reflectometer

An oscilloscope capable of measuring impedance characteristics of the USB signal lines.

Sample Rate

It is the number of samples per second, expressed in Hertz (Hz).

Signal Direction Downstream

It is defined as the direction of data flow away from the host. A downstream port is the port on a hub far most from the host that generates downstream data traffic from the hub. Downstream ports receive upstream data traffic.

Signal Direction Upstream

It is defined as the direction of data flow towards the host. An upstream port is the port on a device close to the host that generates upstream data traffic from the hub. Upstream ports receive downstream data traffic.

Tier

The position in the hub where the device is connected to the system.

Test Point

A device is classified as far end or near end depending upon the captive cable. A device with captive cable is usually called as a far end device, otherwise as a near end device.

Test Fixture

It is the break-out board that helps in probing signals.

UUT

Called as the Unit Under Test. The unit can be a USB device, hub, port or a host.

Upstream

The direction of data flow towards the host. An upstream port is the port on a device electrically closest to the host that generates upstream data traffic from the hub. Upstream ports receive downstream data traffic.

V_{BUS}

It is the supply voltage which a function or hub requires to work.

